



PASSIONATE GLASSMAKERS

Brands in good hands!

Customization guidebook &
Glassware collection 2023





PASSIONATE
GLASSMAKERS

Brands in good hands!

onis

royal
leerdam



LC Glass has been designing, producing and selling glassware for the last 250 years under the brand Royal Leerdam for end-consumers, and is now introducing Onis, the new iconic brand for Professionals. Our vast experience in customizing glassware makes us a preferred global supplier for the drinks industry.

Our market approach and customer relations are based on the fundamental pillars of Business to Business: transparency, collaboration, adaptation, and customization. These four pillars are the foundation of a new communication strategy and serve as the base to this customization guide, which aims to inspire and support all our customers.

This guidebook compiles information about our identity and business philosophy, the relationship with our customers and partners, our service flexibility and ability to adapt to new challenges, and finally our creative solutions to develop added value products. Furthermore, you will also find a section with our glassware collection, that includes a vast range of versatile products, which can be branded according to the customers' needs.

Our expertise in developing branded glassware positions us as true experts in the glass industry. Passion drives our performance while craftsmanship perfects our results. Thus, with our team of passionate glassmakers, your brands are in good hands!

Igor Skliba
B2B Sales Manager

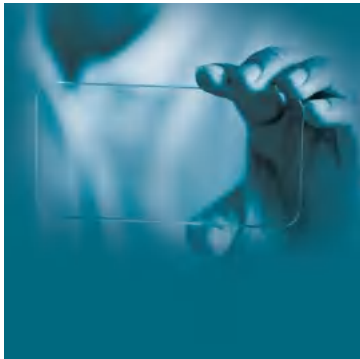

Our Identity p.07

- Who we are p.09
- Where we are p.10
- What we make p.12
- How we work p.13
- What we care for p.14
- What we are proud of p.15



Your Partner p.17

- Collaborations p.19
- Partnerships p.20
- Glassology contest p.22

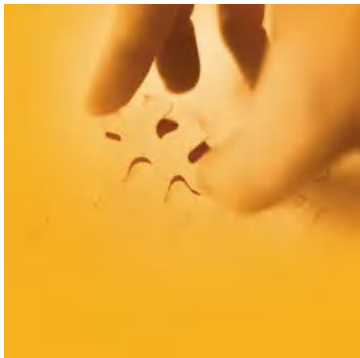

Our Service p.25

- Expertise p.27
- Adaptation p.28
- On-Trend p.33
- Markets Trends p.34

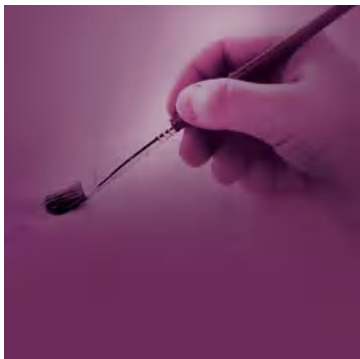

Your Brand p.41

- Glass Design p.43
- Decoration p.49
- Packaging p.59



Our Collection p.67

BEERS & CIDERS p.69

- Craft beer glasses p.70
- Tumblers p.72
- Stemware p.75
- Mugs p.78

SPIRITS & LIQUEURS p.81

- Balloons p.82
- Tasters p.83
- Liqueur glasses p.84
- Tumblers p.85
- Shooters p.88

WINES & SPARKLING p.91

- Tall stem glasses p.92
- Experts' collection p.98
- Low stem glasses p.101
- Stemless glasses p.104
- Flutes & coupes p.106
- Tasters p.109

COCKTAILS & BARWARE p.111

- Large balloons p.112
- Cocktail stemware p.114
- Cocktail tumblers p.116
- Mixed cocktail glasses p.118

TUMBLERS & BEVERAGEWARE p.121

- Thin sham tumblers p.122
- Thick sham tumblers p.127
- Sturdy tumblers p.133
- Stackable tumblers p.139
- Xtratuff tumblers p.140
- Stackable Xtratuff tumblers p.143

WARM BEVERAGES p.147

- Tumblers & mugs p.148

SERVEWARE & TABLETOP p.151

- Carafes & decanters p.152
- Stirring glasses p.153
- Salad & dessert bowls p.154
- Storage jars p.155

FLOWERS & CANDLES p.157

- Flower pots & vases p.158
- Candle-filling recipients p.159
- Tea-light holders p.165

LOGISTIC INFO p.167



Honesty and transparency make you vulnerable.
Be honest and transparent anyway.”

Mother Theresa (Nobel peace prize)



our identity

With roots dating back to the XVIII century, LC Glass is known for its dedication towards customers and partners.

We are proud to be an open, honest, and straightforward company with a strong focus on improving our business operations. Our purpose is to be recognized as the most reliable partner in the glassware industry due to our integrity, authenticity, and transparency.

On our route to accomplish this mission, we are wholeheartedly dedicated to provide the best solution to every project.

It's crystal clear; we are passionate glassmakers!



PASSIONATE GLASSMAKERS

Brands in good hands!

our identity

WHO WE ARE

LC Glass has been writing the history of Glass in Europe since the XVIII century. We are proud of our rich roots preserved throughout the ages in the European glass cities of Leerdam, The Netherlands and Marinha Grande, Portugal.



Leerdam glass factory
The Netherlands

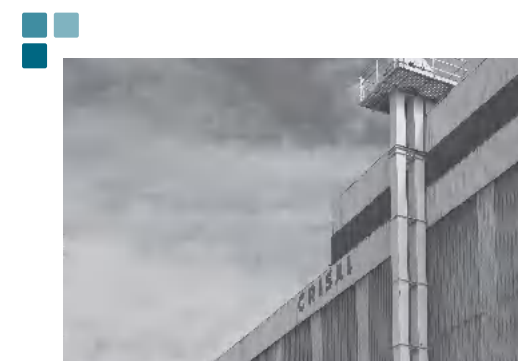

Crisal glass factory
Portugal

In 2022, we have embraced a new chapter in our history by joining Anders Invest group. We continue to dedicate our day-to-day business to those who look for quality and originality, providing an excel service level to all our customers.



Leading global supplier for
the drinks industry (beer, wine, spirits,
cocktails, soft drinks, juice & water).



Over 200 Million glasses per year
Turnover: 120.000 000€ (approx.)

We are leaders in producing glasses that have become industry icons and are renowned worldwide. The secret to our success is high-quality products with brilliant design, an innovative strategic approach and the continuous investment in new technology, aiming to become the greenest glassware manufacturer in Europe.

WHERE WE ARE



■ Direct exports
■ Indirect exports

An European company with a global range!

With 2 production plants strategically located in western and central Europe, LC Glass offers a worldwide service of excellence, exporting to more than 100 countries, over the 5 continents.

our identity

WHAT WE MAKE



LC Glass manufactures automatic glassware produced in several techniques and offers an array of customization possibilities, according to the customers' needs.

From tumblers to stemware or mugs, our product portfolio offers a variety of pieces for different purposes and every occasion.

We supply high-quality products to the main players of the drinks industry worldwide, for a multitude of brands from different categories and market segments, but also for the food industry, airlines, and candle filling companies amongst other sectors.



■ ■ Stemware
(2 pieces)



■ ■ Pressed items
(block mold)



■ ■ Blown items



■ ■ Fix-Blown
items



■ ■ Pressed items
(split mold)

our identity

HOW WE WORK

Trust and loyalty are essential for building successful businesses. Trust is a vital business component built through integrity, honesty, and respect, while transparency is the most robust way to maintain customers' loyalty.



LC Glass is deeply committed to comply with these strong values towards its partners and customers. By working closely together with our partners, we challenge our standards every day to solve problems and overcome the obstacles that emerge along the way, assuring the continuous success of our operations.

We count on a reliable team of diligent professionals that work hard every day to meet the most exigent demands of our customers. We set high-standards for the speed and quality of our service, to assure our customers' satisfaction and establish a solid base of long-term relationships.

The soul of business is no longer secret but is transparency instead!

Respect is earned, honesty is appreciated, trust is gained and loyalty is returned.
Oscar Auliq-Ice (Investor, Hedge fund manager, and Philanthropist).

WHAT WE CARE FOR

Sustainability becomes more and more important. It turned an increasingly crucial factor in all purchasing decisions. Therefore, LC Glass has been crafting a new sustainable agenda.

Recycling has always been at the heart of our business.

We aim to produce our 100% recyclable glass products with zero impact on the environment, assuring that the next generations are able to live in a better world.

We do this by applying sustainable processes throughout the organization and supporting social, economic, and cultural progress in the communities where we live and work.

By being a socially responsible corporate organization, we drive sustainability efforts together with our stakeholders and other companies to address the United Nations Sustainable Development Goals. We have established the four main pillars that will drive us to become an even more sustainable company.



In our continuous path to contribute for a greener future and a healthier planet, our main goals are to become carbon neutral by 2050 and eliminate fossil-based plastic in our operations by 2030.

We will continue contributing to a sustainable community, by embracing social initiatives and collaborating with sustainable organizations, in the coming years.

WHAT WE ARE PROUD OF

ENVIRONMENT

- Products 100% recyclable without loss of quality.
- Glass 100% food-safe and unarmful to the environment.
- Each new glass starts with 20% to 50% of pre-consumer recycled glass.
- Installing new furnaces to drastically reduce energy consumption and minimizing CO₂, Nitrogen Oxide and dust emissions to the atmosphere.
- Moving towards the use of renewable electric energy sources.
- Electric power used in our Dutch plant comes from green electricity.
- Implementing systems in our Portuguese plant to reduce the natural gas waste.
- Cooperating closely with national environmental and waste entities to promote recycling.
- Minimizing the use of paper via digitalization of all working processes.
- Packaging made of 80% to 95% recycled cardboard.
- Repurposing and combining existing molds to develop new products or create new life cycles.

SUSTAINABLE PARTNERSHIPS

- Cooperating with Rebottled to give old wine bottles a new life as sustainable glasses.
- Working with a Design University to train, challenge and encourage future designers to take part of the incredible glassware industry.

SOCIAL & COMMUNITY

- Awarded a silver medal of Eco-Vadis sustainable rating for labour, human rights and environment.
- Excel in social and ethical audits.
- Celebrating diversity, racial equality and social justice.
- Supporting a broad range of non-profitable organizations, embracing the responsibility for social progress.

The way to a greener future starts from within. Let's pave the way together!



your partner

Our company is the ideal partner for any business. We challenge our customers to collaborate with us when developing exclusive projects. By sharing our knowledge and allowing customers to act as decision-makers, we empower them and gain their trust and loyalty in return. We build long-term relations with our customers and create solid partnerships with experts and professionals. Partners in prime!



“If you want to go fast, go alone;
if you want to go far, go together.”

African saying

PASSIONATE GLASSMAKERS

Brands in good hands!

your partner

COLLABORATIONS

Strong relations with drinks producers and professionals in the hospitality industry are key to understand the market's evolution and the consumer's behaviour. By closely collaborating with experts from different areas we get crucial insights from true masters, inspiring us when developing customers' specific projects.



Development of signature glassware for international drinks' brands.

We are proudly recognized by the main players in the drinks industry as a trusted partner for co-creations of exclusive glass designs for their international brands' portfolio. We encourage our customers to be involved throughout the entire process, granting them the ultimate branding experience.



Co-creation with beer experts for the perfect tasting glass

Collaborations with drinks' professionals, such as spirits connoisseurs and beer or wine sommeliers, turn into the successful development of signature glasses, designed for perfect serves.



Cooperation with bartenders to design iconic cocktail glasses.

Our excellent relations with bartenders, baristas, brand ambassadors & social-media influencers from the European cocktail scene, contribute to the creation of trendy shapes that match the market's demands. These professionals often feature in our marketing tools (website, themed leaflets, social-media channels, etc.), sharing market's insights and amazing cocktail creations to inspire their peers.

PARTNERSHIPS



Jehan Fraval - Commercial Director (Deltagrup)

The long-lasting collaboration between LC Glass and Deltagrup has led us to overcome countless challenges together, allowing us to build a solid and reliable relationship.

People are an essential part of the success of this partnership. This important pillar of the business, that ultimately makes the difference in the operation, tends to disappear as companies grow. Fortunately, it is extremely present in our symbiotic relation, being crucial in the approach towards our customers.

As customers play a central role when developing new projects, we are constantly alert to their demands, which allow us to create solutions that fully meet their needs. The perfect articulation between the multidisciplinary teams from both companies is vital to accomplish great collaborations with our customers.

A great example of teamwork is expressed in the next video, introducing all the stages of development of signature glasses for an international spirits' brand, from concept to production.

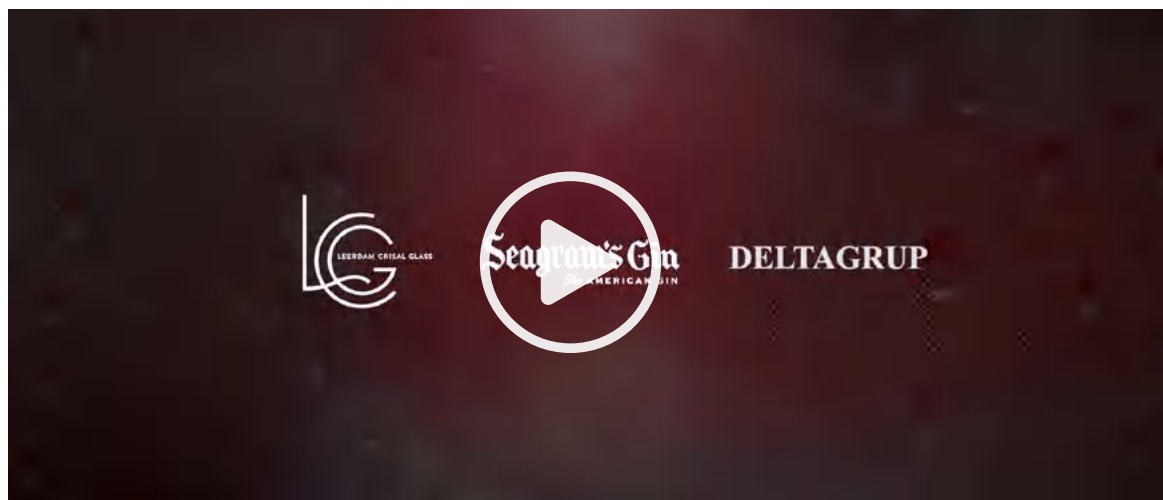

Often, there are projects that challenge our technical capabilities, but working closely together, we have been able to surpass those limitations and obtain great achievements, opening new market opportunities. This was the case of the Copacabana glass, which responded to the demand from major spirits brands for large-capacity stemware to serve mixed drinks. This type of glass, which was born from the needs of the Iberian market, is now expanding to many other parts of the world.

AnDer - the best glass for brewers and beer lovers!



AnDer is a co-creation between Royal Leerdam and Dutch beer experts to develop the ideal glass to smell, taste, evaluate and drink beer.

Carefully designed by our former glass designer, Alfred De Groot, under the precious guidelines from Andre Koppen (beer sommelier) and Derek Walsh (beer consultant), AnDer beer taster matches the most exigent requirements of beer professionals.

AnDer's beautiful design goes hand-in-hand with its functionality. The wide tulip-shaped bowl, with a narrow top, makes it ideal to optimally judge the flavour, aroma, colour, clarity and foam concentration of different beer styles.

The huge success of this collaboration has encouraged us to develop two additional shapes, perfect for savouring craft beers. This bigger capacity is available in its original short stem and also in a tall stem version for a more dramatic statement.

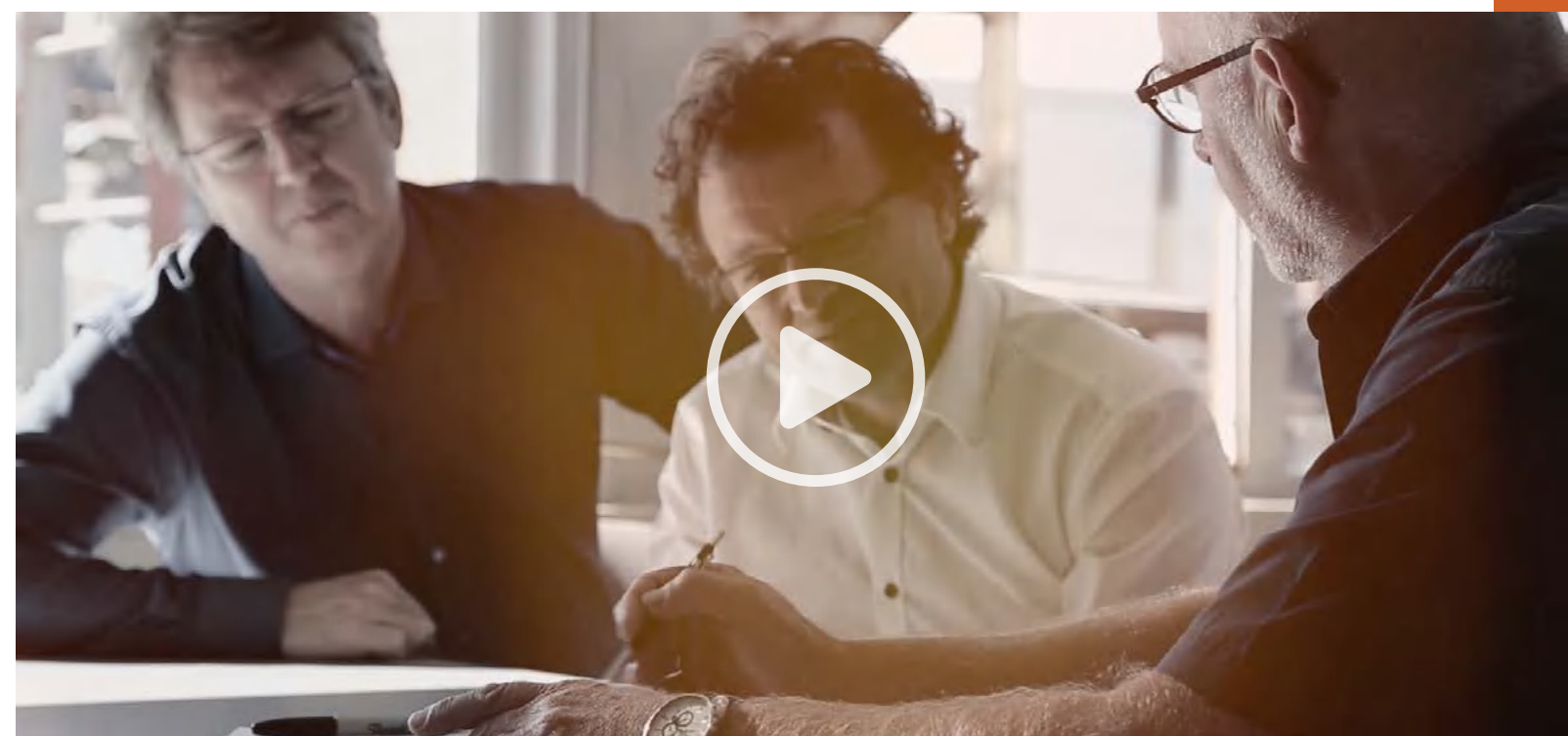

GLASSOLOGY

by **onis**

GLASS DESIGN CONTEST

www.glassologybyonis.com

#glassology

The Glassology Contest challenges professionals from the Drinks Industry to develop an original glassware design that offers the ultimate drinking experience for high-level guests. They are given the opportunity to come-up with a glass shape that elevates a reinvented cocktail or their newest boozy creation.

The winner earns global recognition, as his design is taken into production to be sold by Onis, all over the world. The cooperation with us continues after the contest, as the winner is named Glassology ambassador in bar shows and cocktail events and will be part of the jury of the next edition.

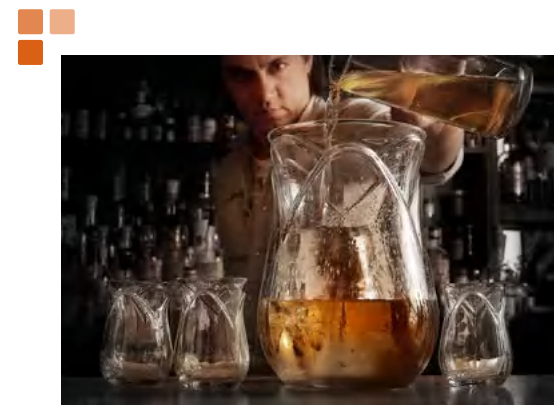

TULIP bowl
Robert Schinkel
Winner First Edition



THE GATS rocks
Yochen Verbeeck
Winner Second Edition

Besides the iconic winning designs from previous editions, two other shapes competing in the finals have also seen the light of day. All four designs have become successful introductions in the market.

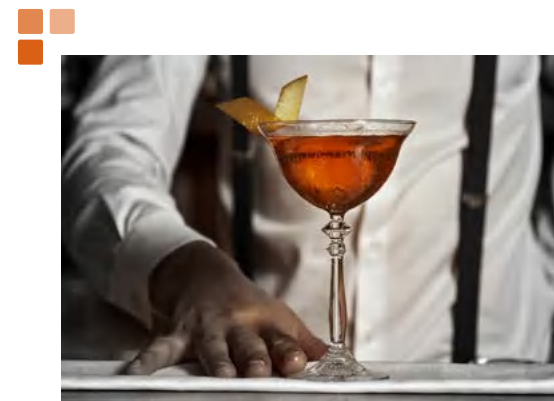

1924 coupe
Richard Zijlstra
First Edition Finalist



DIVERGENCE rocks
Dries Vanlerberghe
First Edition Finalist



our service

We aim to provide our customers with a unique branding experience, from concept to delivery.

Using our craftsmanship expertise, we challenge our standards every day to create the best response to our customers' requests. Our talented international team is committed to find the best solutions and guarantee an excellent service to match the most exigent requirements. Being flexible and able to adapt to the specific needs of each customer, we skilfully meet their expectations. Happy customer, prosperous business!

“It is not the strongest nor the most intelligent species that survives, but the most adaptable to change.”

Charles Darwin (scientist and author)

PASSIONATE GLASSMAKERS

Brands in good hands!



expertise

Each customer is unique; its needs are different and constantly changing.

We rely on our skilled multi-faceted team of technical experts in different areas, who easily adapt to the specific demands of each customer.

Our partners can trust on our accuracy and precision to deliver qualitative products and provide a service of excellence.

We are strongly committed to make our customers happy and loyal to our business.

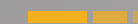

Adaptability and flexibility: our most competitive advantages.

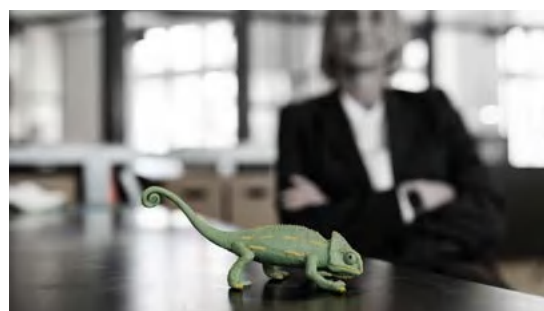

Nowadays, with the changing dynamics of the global market, adaptability is essential for the survival of any company. Just like living organisms that must adapt to its natural environment, companies must be able to adjust to the constant evolution of consumption habits, market conditions and customers' demands, in order to be successful.

Corporate adaptation is key to remain competitive and stay relevant in any business area. With a strong customer focus, LC Glass is always on the lookout to improve its service level and the support offered to its customers. By being flexible, agile and adaptable, we strive to successfully meet the most exigent expectations. We rely on a skilful team of experts that constantly push themselves to provide the best solution to every single project, from concept to delivery.



And this is not just our opinion; our customers also recognize our ability to easily adapt to any situation, challenging our standards and overcoming every obstacle that comes along the way.



flexible service

A key driver of business success, customer service can make or break a company's reputation. You may have fantastic products, but if your customer service is unhelpful, unreliable, or just hard to get in touch with, you'll lose customers over it.

In today's business climate, flexibility simply can't be overstated. A good customer service must be flexible and adaptable to accommodate the constantly changing market's demands. By offering a custom-made service to our customers, we can get competitive advantages over other glassware producers.



STORY OF A PRODUCT DEVELOPMENT



skillful team

Life is a continuous learning experience; thus, our expertise is a consequence of years of practice in improving techniques and perfecting its results.

The source of our expertise is a long-term experienced team of talented professionals in diverse areas, that work closely together to achieve the best results, turning us into expert glassmakers.

Our skills and knowledge drive our performance, and position us as true specialists in our operations. We don't limit ourselves but, instead, we explore new ground, adapting to the customers' needs and the market's demands.

Exclusive customers' projects cross different stages of development and involve most areas of the company, some more deeply than others, but none more important than the next.

From sales to marketing & design, from molds and procurement to production and quality, or from planning & logistics to customer service, every area is deeply committed to comply with the requirements of the company and match the customers' needs. Teamwork is an essential requirement to reach success in every single project. Therefore, we rely on a dynamic team with diverse background expertise that, by combining personal skills, creates crucial synergies to achieve even greater results.



Nuno Tonico
Quality & EHS Manager

"The high level of exigence of the market constantly challenges us to invest in continuous improvement, with a strong focus on innovation, competitiveness and sustainability. By implementing Quality monitoring systems, we've been able to better control our processes, improve our service level, and guarantee a consistent quality of our products. This strategic approach is aligned with our customers' demands and drives us to comply with legal requirements, according to the ISO 9001:2015."



Carlos Espinha
Mold Design Manager

"In the competitive world of customization, adaptation is key to meet the most exigent customers' demands. We are in a constant pursuit for innovative technologies and exploring new ways to diversify our technical capabilities, to come-up with clever solutions to each and every challenge. Working in close collaboration with our customers and taking their feedback into account, is what makes us stand-out from the crowd. Together we can accomplish great results!"



Durval Gaspar
Production Manager

"We are constantly facing new challenges to match the continuous evolution of the market. We must be flexible to match the customers' demands and still be aligned with the requirements of mass production. We rely on the know-how of a solid and experienced team of expert glassmakers, operating 24/7 to produce glasses with quality, 365 days a year. Our diverse production techniques allow us to have a vast and versatile glassware assortment, for all market segments."



PASSIONATE GLASSMAKERS

Brands in good hands!

on-trend

Market trends tend to be heavily influenced by consumer habits and behaviours, which in turn are impacted, more than ever, by the fast-paced digitalization and evolution of information technology. Our international Marketing & Design team is always on top of the latest trends, which often serve as a launching pad to the product development strategy.

Rather than following the crowd, LC Glass strives to innovate and break new ground. By being alert to emerging trends, we create unique concepts and original products, that enable us to stand out from competition.

In this setting, social media is a powerful tool to keep track of industry influencers, their thoughts and reviews, which can be an important input for our portfolio, ensuring that it stays relevant for consumers.



ON-TREND

MARKET TRENDS

Nowadays, society is evolving, and the world keeps revolving. Like in the lyrics of a famous song*, it seems the next big thing is here, but in fact that's just history repeating. Despite what most people think, we are not living unprecedented times; society has experienced similar situations in the past. Like the Renaissance Period emerged from the Bubonic Plague, and the Roaring Twenties from the Spanish Flu, we are now emerging from a new crisis for "The New Roaring 20s".

The next couple of years will represent a unique window of opportunity to develop new products and create new ways to approach the market. Consumer trends are a decisive resource and a big advantage for brands to evaluate if they have the right portfolio for the market's needs. We have identified 3 major market trends that are influencing innovation and product development in the drinks industry, driven by 4 categories of food & drink personas.



Collective Visionaries – determined activists that support sustainable food and drink brands, through the power of community and networking.



Rooted Transcendents – conscious consumers with a holistic approach to personal wellbeing and planetary wellness.



Everyday Optimizers – smart multitaskers, with an eye on budget. They search for convenience, comfort and versatility, without neglecting health, taste and flavour.



Sensory Seekers – passionate discoverers that reject the status quo. They seek for the newest within the newest within the new, craving for technological and high-sensorial experiences.

* "History Repeating" by Miss Shirley Bassey
(composed by Alex Gifford)

CONVENIENCE, COMFORT & FUNCTIONALITY

Social habits are unlikely to completely revert to pre-pandemic levels, as most consumers seek for safety, comfort, and convenience.

The convenience trend is not a short-term phenomenon – it is here to stay! Comfort and functionality habits are two of the strongest trends witnessed by the food and beverage industry.

The increasing home consumption poses new challenges for Foodservice and require a new approach to original products and innovative on-trade concepts.



In this convenience scenario, the ready-to-drink category continues its meteoric rise. Mainly pushed by hard-seltzers, RTDs are growing more than spirits, wine or beer, and are on track to become the world's most dominant alcohol category. Led by the movement towards RTDs and takeaway cocktails, venues are also incorporating them in cocktails.



Coffee is not just coffee anymore! It's a discovery of new flavours and original mixes, leading to revised rituals and taste preferences in a perfect match to trendy lifestyles. Seductive and stylish, yet technical, the science of coffee injects a new dimension on how it is served in cafés, at home or even at the office.



These days, lack of storage space is a harsh reality both in bars and restaurants, but also at home. To solve this recurrent issue, our glassware collection includes a variety of pressed tumbler ranges specially designed for stacking purposes. Space-saving stackable glassware not only assures a longer service life, but also reduces replacement costs.

HEALTH, WELLNESS & SUSTAINABILITY

Sustainability isn't just about the sake of the planet; it's also about the welfare of people. From the air we breathe to the food and drink we consume, the environment impacts human health.

Consumers are becoming more environmentally conscious and feel a deep need to reconnect with nature. This group seeks to consume foods with benefits that provide them a more holistic approach to life.

Well-being is on top of mind, as consumers intend to keep spending more on products that improve their healthiness and mindfulness.



In this landscape, alcohol producers are evermore committed to contribute for a better world and simultaneously to the wellness of its consumers, by developing no-low alcoholic products that comply with this growing necessity. From their side, consumers support meaningful brands and business practices that actively improve the world.



In the drinks industry, there is an increasing demand for single-origin products, to which brands respond by launching inspired varieties and special editions. Spirits with provenance, made from organic and bio ingredients (such as tequila & rum), or created under artisanal production methods (like mezcal & bourbon), are definitely on the rise. Bartenders crave authentic brands with storytelling, which they can relate to and share with their customers.



Conscious bartending encourages the use of fresher ingredients, support local producers, improving its profits and keeping their guests happy. Sustainable cocktails minimize natural resources and conserve energy, even if it is one lime at a time. It is about throwing away less "leftovers" and using the full potential of each ingredient, embracing a zero waste policy

PREMIUMIZATION, EXPERIMENTATION & INNOVATION

Already an alcohol trend prior to the pandemic, premiumization has accelerated during lockdowns, obviously pushed by at-home consumption. Consumers, especially Millennials, are now willing to pay more money for premium segments of alcohol, such as cognac, whisky, or rum.



This trend is here to stay and will evolve over the next few years, as consumers seek quality over quantity. Premiumization will slow down in off-trade retailers, but it's expected to grow dramatically in the on-trade, as consumers are going back to bars and bartenders are incorporating them in cocktails, to elevate the drinking experience.



Rum is growing twice as fast as the spirits category*, mainly pushed by premiumization. Craft Rum is taking the lead, as consumers discover high-quality varieties, while spiced/flavoured rum is recruiting a new generation of drinkers. In a more sustainable approach to the market, Rum producers focus on origin and provenance by using locally grown ingredients and ancient production methods to create organic/artisanal editions.

*According to several market reports



PREMIUM SPIRITS

Alongside maturity comes sophistication!

Mature segments, such as whisky or cognac are exploring the brave new world of premiumization, while less developed categories like tequila and mezcal invest in experimentation and focus on provenance.



Reinvention is key to conquer new consumers.

Category lines are blurring, originating hybrid spirits, both intra-category (fusions between scotch and bourbon or tequila and mezcal) and cross-category (rum aged in bourbon casks, whisky finished in cognac barrels).



Consumers want to expand their world by discovering new blends, new flavours and tastes to thrill their senses. Brands are responding to consumers demands by launching innovative varieties to attract younger drinkers (millennials and Generation Z).

Experimental spirits will emerge, giving rise to endless possibilities for new cocktails and combinations, with intriguing ingredients and mission-driven stories behind them. The emergence of premium spirits has seen consumers spend more money on high-end alcohol brands in the off-trade.

As a consequence, status spirits have grown more than the total spirits market and is expected to accelerate in categories such as Rum, Tequila or American Whisky. Premium-and-above spirits will grow their global volume market share over the next few years, as consumers seek quality over quantity.



CRAFT BEER

While conventional beer consumption is slowly declining worldwide, craft beer is shaking up this pioneer industry, by adopting future trends earlier than any other. Betting on premiumization, innovative varieties, new styles, and original flavours make the difference.

The craft beer boom is pushed by an increasing demand for high-quality beverages with a sustainable footprint.

Brands are creating an exclusive universe of customized items worshiped by beer lovers, especially the younger generations who are eager to be part of this trendy and cool subcultural movement.

Craft brewers are definitely paying more attention to glassware for branding purposes!



HAZY IPAs (NEIPAs)

These unfiltered beers look hazily opaque and are available in an array of nuanced flavours, balancing bitterness with a soft mouthfeel to match to consumers' desire for easy drinking, less bitter, more tropical and juicy flavoured beers.



SOUR & WILD BEERS

Quickly becoming a favourite style amongst modern beer lovers, thanks to unique refreshing flavours and food pairing versatility. Their flavour complexity is appealing for wine and cocktail drinkers, who like the sweet acidity and tartness.



DESSERT STOUTS

Brewers are creating dessert stouts with lactose and ingredients like vanilla, coffee, or cinnamon. Made to be indulgent, these pastry stouts have higher ABVs. and sweet flavours are perfect



your brand

At LC Glass, we take good care of our customers' brands. With a strong customer focus, our DesignLab creates original solutions to help any brand stay relevant and stand-out from the competition.

We rely on an array of techniques to develop exclusive and unique glasses, which become essential promotional tools, to communicate the brand's identity to the consumer.

Your brands are in good hands!



“Design is the silent ambassador of your brand.”

Paul Rand
(graphic designer)



PASSIONATE GLASSMAKERS

Brands in good hands!

glass design

LC GLass is particularly strong in creating customized glassware for branding purposes.

Our production capabilities allow us to develop signature glasses to promote a brand's identity and generate more brand awareness.

Our expertise is the perfect tool to create exclusive shapes, according to the customer's needs. This is the best way to stand out in the market and differentiate from competition.





glass lab

Our Glass Lab offers the possibility to create original exclusive designs, through a multitude of customization techniques. Customers can count on our experienced marketing and design team to come-up with original solutions, that turn into clear branding statements.

We can create a totally new design, make a new combination between bowl and stem, or customize an existing shape by switching part of the mold (bottom, footplate, or plunger).

Custom-made glass design is an important marketing tool to many brands, especially in the drinks industry.

PRODUCTION CAPABILITIES

Our production techniques allow us to develop exclusive bespoke glasses for drinks' brands and other market segments. Features like embossing, feeder-colour or stackability, are added values when it comes to customizing existing shapes.

LC Glass currently owns three different production processes, that are ideal for customization purposes. The blown process includes pressed-blown and fix-blown, while pressed has three options (block-mold, split-mold and tulip-mold), and two-piece stemware that combines both processes (blown bowl & pressed stem).

SIDEWALL EMBOSSING

Embossing is the most common way to customize glassware. Brands often create signature glasses by reproducing its logos embossed in the sidewalls of a glass. Available in fixed-blown and pressed techniques, it can be applied in a wide range of items, from tumblers to stemware, mugs or any other shape.

* Fixed-blown embossing



* Pressed embossing



BOTTOM EMBOSSING

Pressed tumblers or mugs can be customized with a lower investment. By switching only part of the mold (bottom) we can turn a standard shape into an exclusive branded item. Fix-blown items and two-piece stemware can also be branded on the base.



* This is an exclusive item that cannot be used or reproduced for other customers. The picture is being used only as an example of this capability.

FOOTPLATE EMBOSSING

Stemmed glasses can be customized without losing its elegance. A subtle branding embossed on the base of the footplate it is an affordable solution to create a signature stemware.



STEM EMBOSSING

Stems can also reflect a brand's identity. Despite not frequently used, this technique allows to emboss small details, like icons or symbols representing a brand. This feature permits to create original designs, by juxtaposing a simple bowl shape with an elaborated stem, that can reproduce detailed elements and patterns, or be sculpted by facets, angles and curves.



PLUNGER EMBOSSING

It is possible to customize the inner side of pressed glasses to develop original products. An inexpensive way to upscale standard items into sophisticated look and feel products, matching the latest market trends.

1 MOULD + 5 PLUNGERS = 5 PRODUCTS



* This is an exclusive item that cannot be used or reproduced for other customers. The picture is being used only as an example of this capability.

STACKABILITY

Glassware with stackable design is a plus for some customers and/or markets. This feature is an exclusive of pressed items, ensuring optimal functionality allied to space-saving maximization. Only glasses that are designed for this purpose should be stacked.



STACKING AREA
ON PLUNGER



COLOURED GLASS

Feeder colour can become an added value to standard shapes. Pressed items can be fully coloured but on blown stemware only the stem and footplate can be tinted. Blown pieces, however, are only possible to customize with an organic and randomly positioned colour stripe (limited colours available).



Pressed items
(full colour)



Blown stemware (coloured stem only)



Blown items (coloured stripe only)

PASSIONATE GLASSMAKERS

Brands in good hands!



decoration

Customized glasses are great merchandising tools for the drinking industry. Our customization techniques are the ideal resource to transform a simple glass into a powerful branding instrument.

Brands can reproduce their identity by printing their logo in the glass, or get more creative and develop original decorations for limited collectors' editions.

Home Décor retailers frequently create exclusive decorations, reproducing original patterns that match the latest lifestyle consumer trends.





deco lab

Our Deco Lab offers an array of decoration possibilities for glassware customization. We count on a multi-functional and experienced team of marketers, designers, and technicians to provide the best solutions to our customers' needs.

Decorated glasses are powerful merchandising tools that can simply reproduce a logo or, instead, display original decorations. Brands often develop collections with different designs for promotional campaigns.

Retailers frequently use decorated glassware to match other homeware items from its seasonal private label collections. From trendy patterns and motifs to elaborated ornaments, from figures and cartoons to stylish colour combinations, there are no limits to imagination.

DECORATION TECHNIQUES

Our customization options include a multitude of decoration techniques in-house for different purposes. While silk screening is ideal for big productions, decals are most suitable for smaller quantities. Tampon printing is perfect for difficult areas, sandblasting imitates a frosting effect and laser is the solution for subtle decorations. Crafted paintbrush is unique, and our endless spraying options can be combined with any other technique to create amazing masterpieces.



SILK SCREEN (DIRECT PRINT)

Considered by the drinks industry as a fundamental branding tool, this technique is chosen by most drink producers to create more brand awareness.

Other areas such as food industry, personal care, and household product manufacturers, also use branded glassware as a merchandising vehicle, while candle filling companies create original products with trendy decorations.

From 5.000 pieces in one colour, or 20.000 in multiple colours, silk screening is perfect for big quantity orders. We can print a maximum of eight colours in inorganic inks (cadmium & lead-free inks available), while in organic inks the limit is five colours (wider pallet of tones and shades). Precious metals are also available for a premium look and feel.

Market: chocolate
360° deco
8 colours



Market: wine
1 side deco
1 colour



Market: beer
2 side deco
3 colours



Market: fuel
360° deco
quadricolour



Market: retail
1 side deco
3 colours



Market: candle fillers
1 side deco
1 colour





LASER

A low-cost technique, perfect for subtle decorations. It is commonly used in beer glasses to mark gauge lines and nucleation points (can be made in-line with production).



Market: beer
gauge line

SPECIAL SILK SCREEN (DIRECT PRINT)

Special effects are available for an added value. While decorations in phosphorescent inks have a glow in the dark effect, high-relief silk screen simulates the embossing on the glass, for a tactile effect.

IT'S NOT EMBOSSEMENT
It's high-relief silk screening.

Embossing simulation
(transparent or colours)



GLOW IN THE DARK
At night your brand comes alive!

Phosphorescent effect
(perfect for nightspots)



TAMPON PRINT (PAD PRINT)

This technique is used in areas that are difficult or impossible to decorate in silk screen (curvy or concave areas and near the stem or handles). Commonly used by wine producers which require a subtle and elegant branding it's frequently applied on the footplate of stemmed glasses.



Market: wine
footplate deco

SAND-BLASTING (FROSTING)

This technique permits to give a frosting effect to any glass. Commonly used by beer brands to transmit an ice-cold look and feel to the drink, it can be combined with silk screen for extra brand awareness.

Market: retail
deco with mask



DECAL (TRANSFER)

Decals are the ideal solution for decorations with more than 8 colours and small order quantities. It is also an alternative for areas where silk screen is not an option (manual application).

Market: non-drinks
bottom & sides
4 colours



Market: beer
300° deco
7 colours

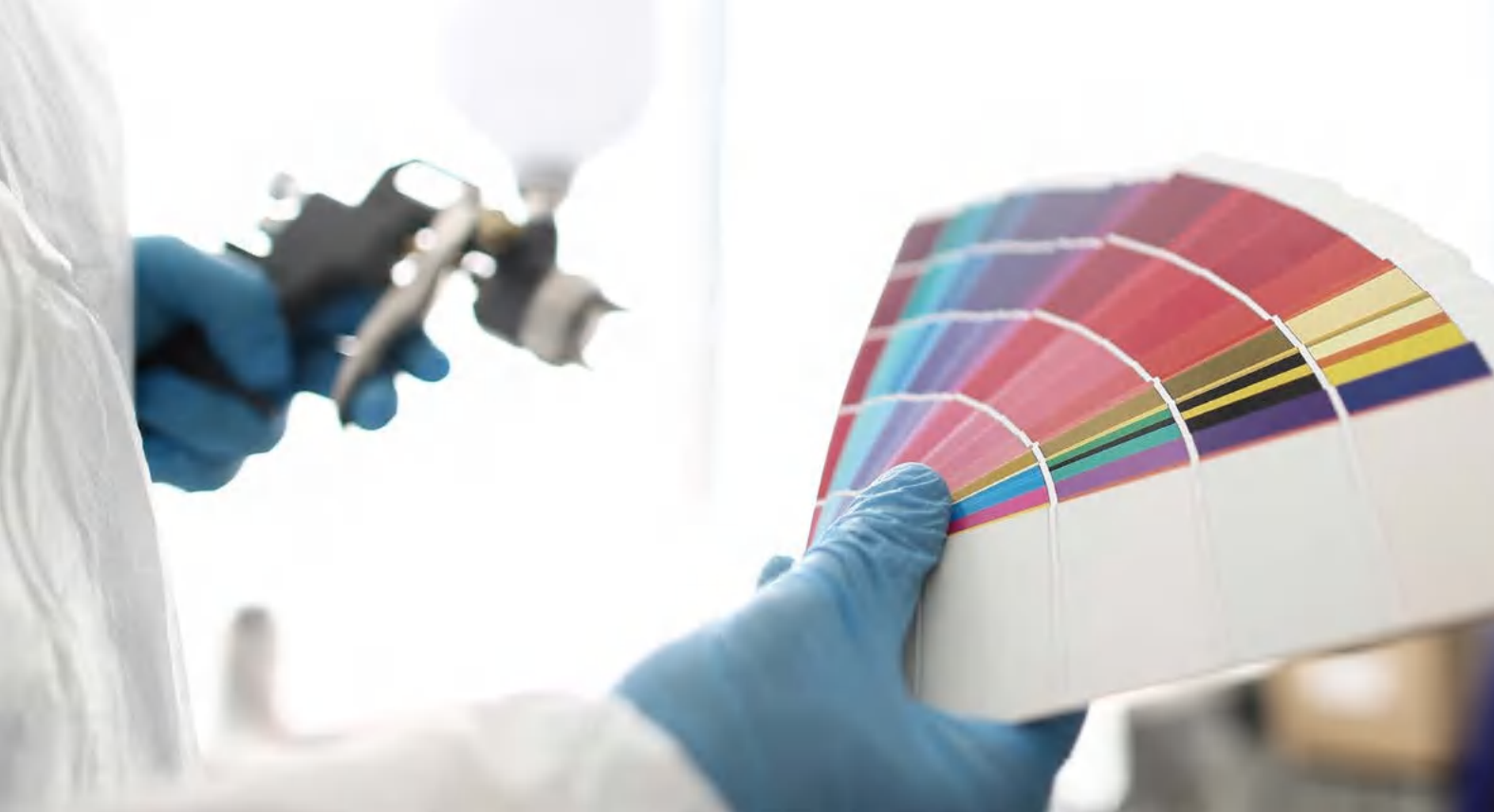

SPRAY (COATING)

A multitude of colours is available to transform basic shapes into trendy products. It is possible to spray an item fully or partially, choosing from an array of coating finishes and special effects, to obtain an elegant look and feel.

We use mostly food-safe inks (water-based), except for the mirror and lustre effects, that are only applied to products for home-décor purposes.

COATING OPTIONS

Areas of the glass that can be coated:



1. Bowl

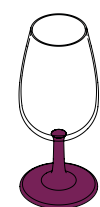

2. Stem & foot



3. Footplate (base)



4. Ring and Handle



5. Outside - 2 colours (full wrap)

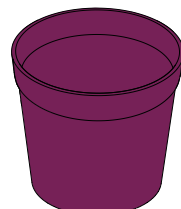

6. Outside (full wrap)

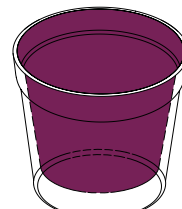

7. Inside (full wrap)

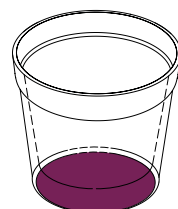

8. Bottom



9. Partial (degradé)

COATING FINISHES



Transparent



Opaque glossy



Opaque matt



Neon (frosted look)



Frosted (translucent)



Pastel (milky aspect)



Metallized (opaque)

SPRINKLE EFFECT

A different way of applying a spray creating original pieces. Each item is unique (manual application).



DEGRADÉ EFFECT

An original look and feel obtained with a gradient colour transition. Possible to combine more than one colour in the same item, it is available in different coating finishes.



LUSTRE EFFECT

(iridescent colours)
For Home-Décor purposes only (not food-safe).



MIRROR EFFECT

(inside spraying)
For Home-Décor purposes only (not food-safe).



SPLASH EFFECT

Dynamic and creative effect, applied on any type of product. Each item is unique (manual application).



CLAY IMITATION

Material combinations is a new trend that can be achieved with this innovative textured spray.



PAINTBRUSH

Each item is unique (manual application).



Gold rim
(imperfect brush)



Gold rim
(thick brush)



Coloured rim
(thick brush)



Spiral brush



Brush stroke

COMBINATIONS

Different techniques can be combined to create original solutions.



Market: retail
Opaque sprayed bottom
Laser



Market: retail
Silk screen (2 colours)
Opaque spray inside

Market: retail
Opaque spray 25%
(1 colour)
Paintbrush
(1 colour)

Market: retail
Transparent sprayed stem
Silk screen (1 colour)



Market: retail
tampon print (1 colour)
paintbrush (1 colour)

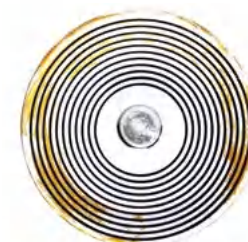

SPOTS EFFECT

Market: candles
Sprinkle effect (1 colour)
Opaque spray (1 colour)



Market: beer
gold rim
silk screen (3 colours)



Market: beer
Silk screen (1 colour)
over embossing on glass



Market: beer
sandblasting (with mask)
silk screen (4 colours)



Market: food
Sandblasting full wrap
Silk screen (1 colour)



PASSIONATE GLASSMAKERS

Brands in good hands!

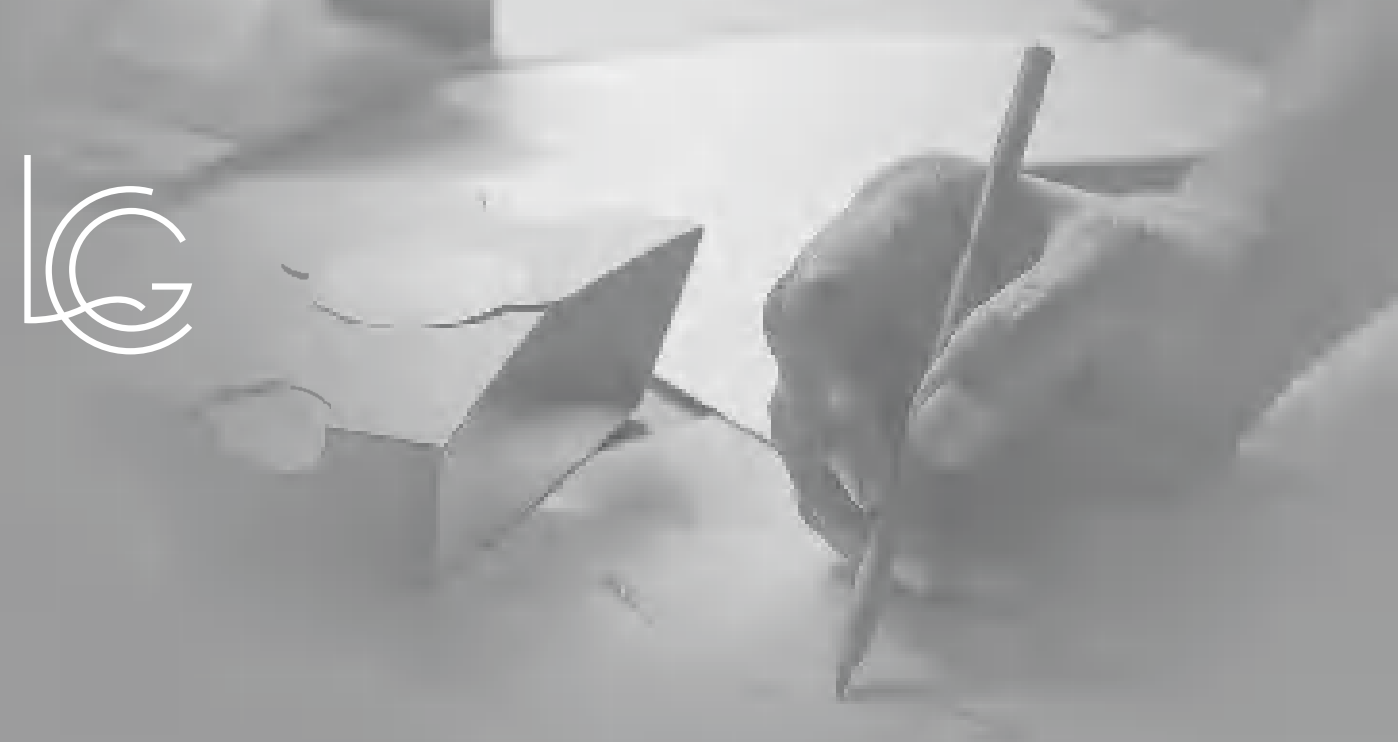

packaging

Packaging is more than the enclosing of an item. It's an important branding tool, playing a key role in communicating the image and identity of a product or a brand. An attractive packaging can help a product stand out on the shelves and boost its sales. From standard boxes to special packaging, the limit is imagination.





packaging lab

There are several options when it comes to develop the right packaging to a glass. Whether the box is going to be used only for transportation or for branding/retail purposes, each option has its pros and cons.

Our packaging lab offers an array of box construction options and customization possibilities. We count on an experienced team of designers and packaging engineers to provide the best solutions to our customers' needs.

Packaging design is more than the simple development of a means to protect the contents of a package. It is a sales canvas, on which to promote the product's attributes and benefits, but also a powerful marketing tool that can become, in some cases, part of the product experience itself.

PACKAGING MATERIALS

Corrugated cardboard it's the proper packaging material for packing, storage and shipping glassware. It's a cheaper and sustainable material made from recycled resources, effectively protecting fragile items, and it is easily printable, therefore, ideal for branding and logistical customization. Available in single or double flute it is suitable for boxes and packaging, as the smooth exterior surfaces ensure that it's easily stacked for efficient storage and transportation. Double flute is ideal for heavier items for its strength, which permits larger stacking in warehouses and shipping containers.

PRINTING TECHNIQUES

■ ■ ■ OFFSET

Offset printing is the most commonly used printing technique for paper surfaces. It has the highest printing quality, with remarkable definition in reproducing pictures, allowing a wide variety of finishes, and prints until 6 colours, plus finishes.



■ ■ ■ FLEXO

Flexography is a printing that can be used for printing almost any type of substrate, including paper, plastic or metal. Flexo has generally low printing quality, with limited colours, no finishes and it's unable to reproduce complicated intricate artworks with very detailed images.



■ ■ ■ HD FLEXO

A new generation of digital flexo with more printing definition, reproducing high-resolution imaging through high-definition optics. It prints sharper images, text, and other lines, with bigger consistency and higher efficiency, reproducing better dots and delivering better colours with more natural whites and grey levels. It can also create textured surfaces. When compared to offset, it only becomes a cost advantage for big quantities.





STANDARD PACKAGING

Although simple and plain, bulk packaging offers an unlimited number of options. It can also be personalized by printing. From standard boxes, trays or box palette to open sleeves, individual or display boxes, it's easy to find the best solution adapted to the needs of each customer.

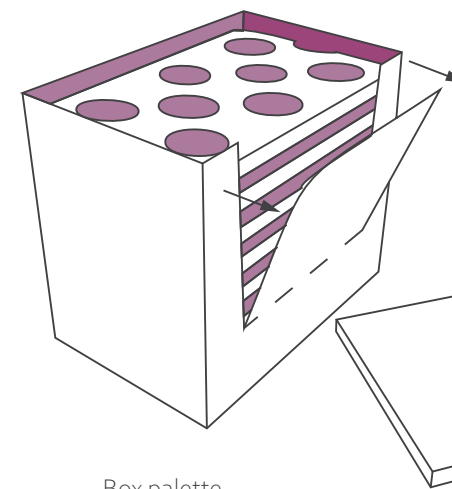

Box palette
(cover and detachable front optional)

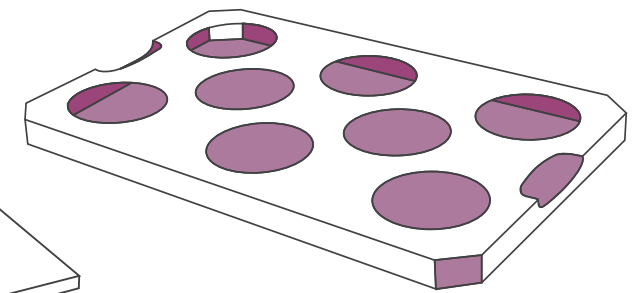

Standard tray

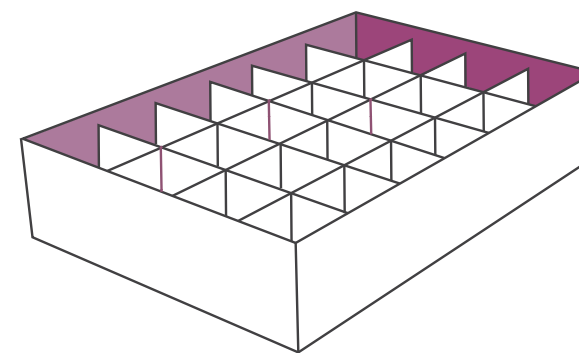

Tray with dividers

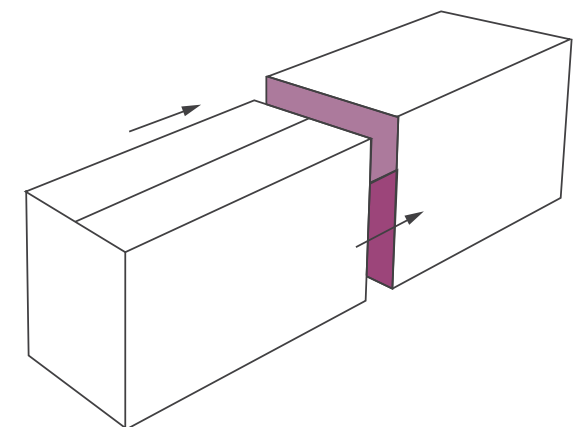

Standard box with sleeve

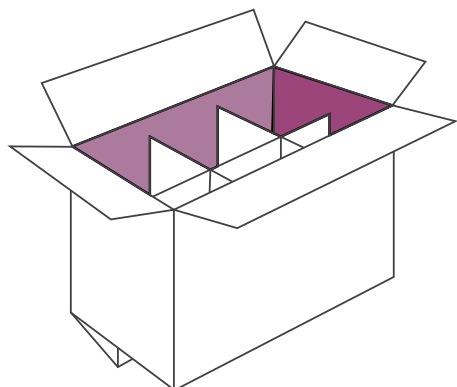

Standard box with dividers
(American style)

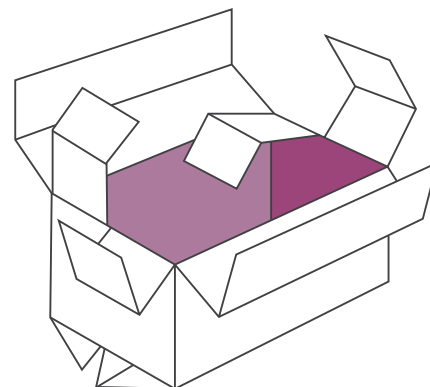

Standard box with flaps

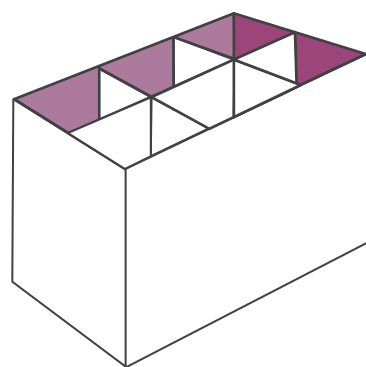

Open tray with auto bottom
and dividers

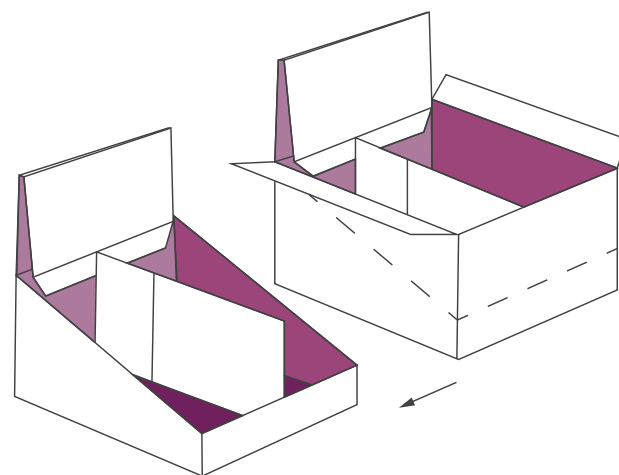

Display box
(with or without dividers)

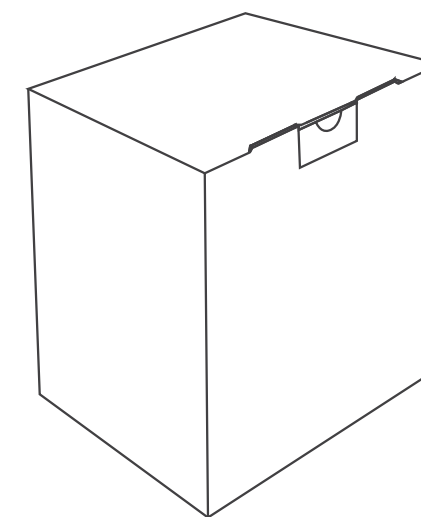

Auto-lock standard box

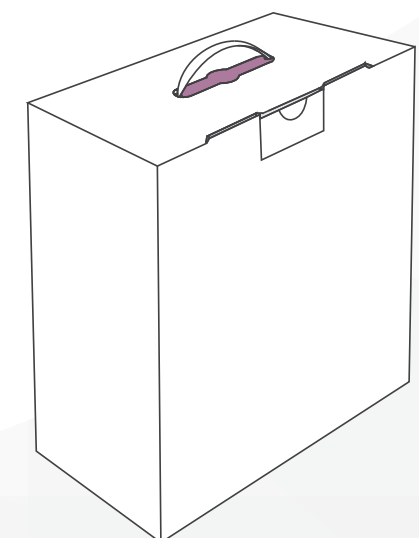

Auto-lock box with plastic handle



SPECIAL PACKAGING

It's possible to develop special packaging based on functionality or originality. A unique box design with an elegant layout can make a product capture the attention of the most exigent buyer. Usually printed with eye-catching imagery, special packaging can be the perfect vehicle to promote a brand or making a product stand out from competition.

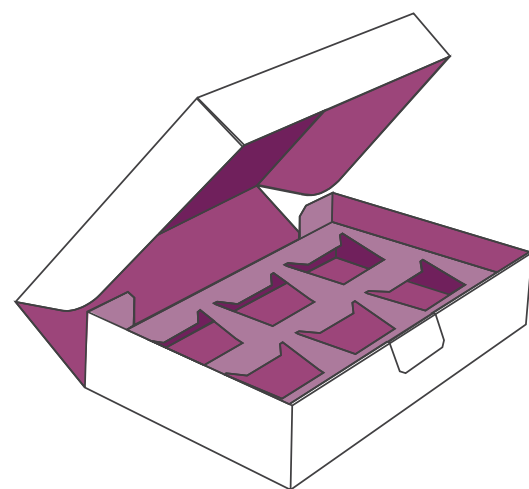

Gift case with horizontal divider

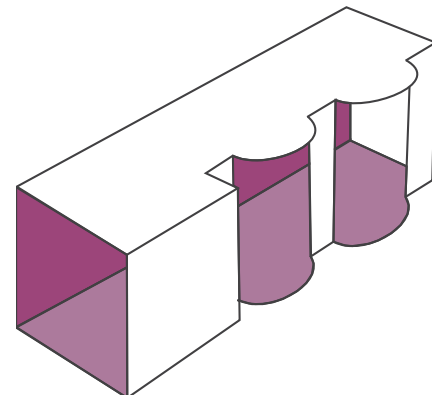

Open sleeve with front panel

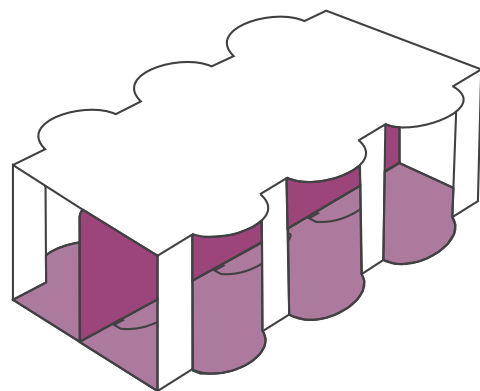

Open sleeve (pack of 6)

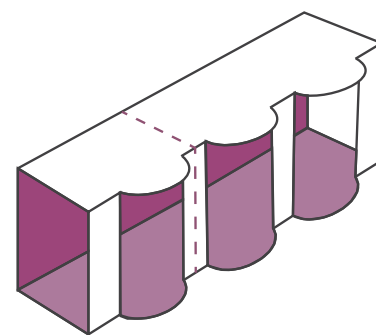

Open sleeve
(possible to separate per unit)

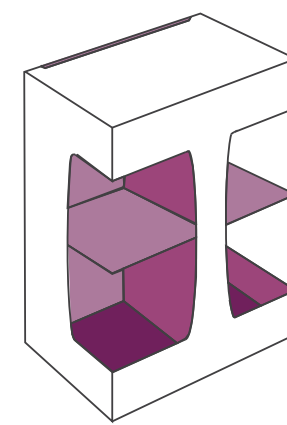

Box with corner windows

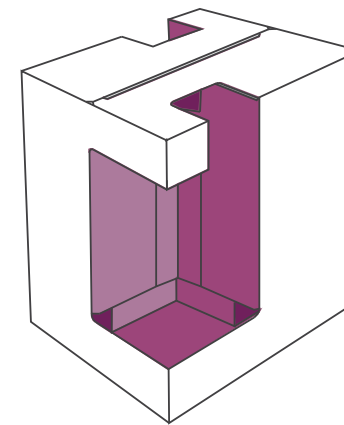

Box with corners onto lid,
auto bottom and dividers

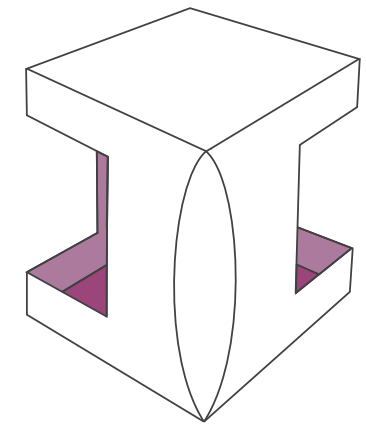

Auto-lock standard box

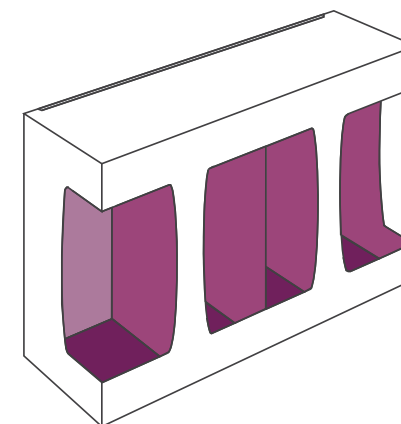

Box with front and corner windows

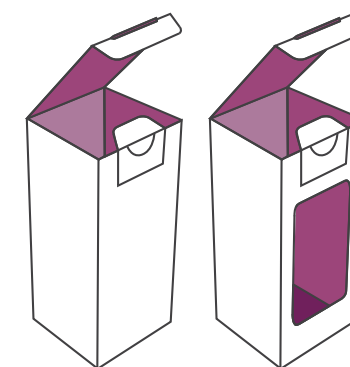

Individual box
(with or without window)

PACKAGING MATERIALS

A well-developed packaging must be designed to address the needs of its life cycle, which runs from the moment a product is packed, to the display at the point of sale, its usage, and finally its after-use.

Ideally, a package should consist of materials that guarantee the quality and safety of the product indefinitely, with no degradation over time. It should be attractive, practical, and effortless, while conveying all relevant information for the end-user. Optimally it should be made from renewable resources, generating no waste for disposal, as well as cost effective.

Creating good packaging is an art as much as a science, trying to achieve the best overall result without falling below acceptable standards in any single category.

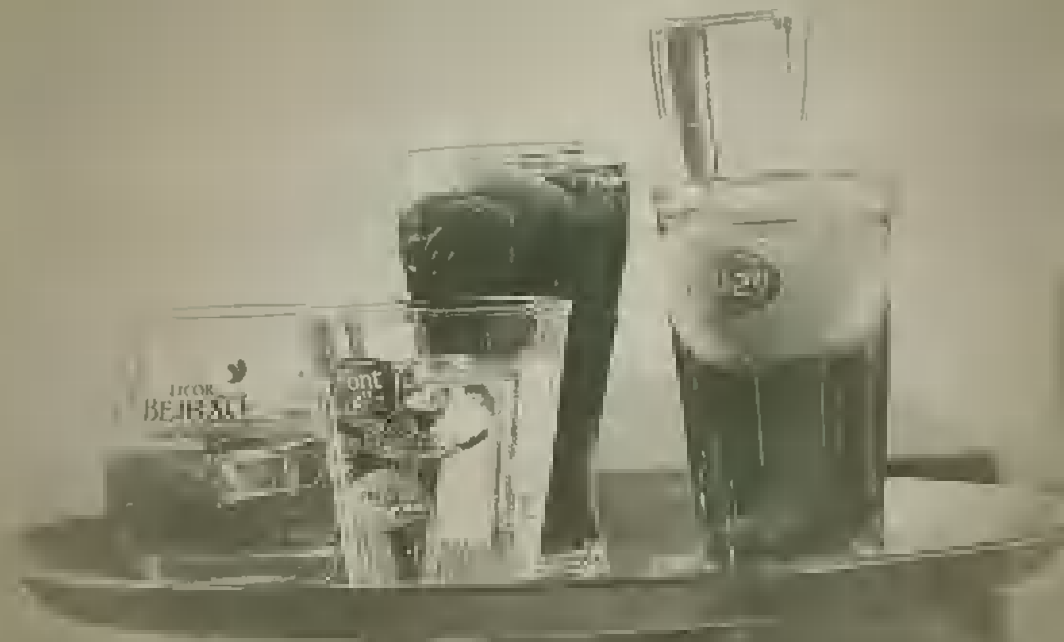

our collection

LC Glass offers a large collection of elegant and trendy glassware for different purposes and every occasion. Our extensive portfolio blends traditional and classic shapes with fancy and unique designs, in a perfect combination of functionality and style.

From drinkware and barware to homeware and serveware, our versatile assortment includes a broad range of items that can be customized according to the customer's needs and market demands.

BEERS & CIDERS
SPIRITS & LIQUEURS
WINES & SPARKLING
COCKTAILS & BARWARE

TUMBLERS & BEVERAGEWARE
WARM BEVERAGES
SERVEWARE & TABLETOP
FLOWERS & CANDLES

“My philosophy is that everything starts with a great product.”

Steve Jobs
Entrepreneur and business magnate

CRAFT BEERS

Craft beers are high quality beers with intense flavours that require glasses with certain specificities for a full tasting experience. Tumblers often contain a lower chamber that helps to preserve the singularities of each beer, delaying the release of its flavours and aromas, known as the "chimney effect". These strange looking designs are perfect for the complex acidity and tartness of sour and wild beers.

Stemmed glasses feature a wide angled bowl, being most suitable for the indulgent sweetness of dessert stouts or the tropical juicy flavours of Hazy IPAs.

Both designs show an angled profile that influences the beer's carbonation and holds the head foam, while its pronounced lip on the rim makes it easier to savour craft beers.



BELGIAN BEERS

These short stemmed beer glasses are perfect to serve strong Belgian ales and stouts, Flemish red or sour brown ales. Its rounded bowl emphasizes the beer flavours while the tapering top captures the aromas, enhancing the tasting experience.



BEER STEMWARE

These robust yet elegant glasses elevate beer presentations in Fine Dining settings. Traditional beer stemware are suitable for a multitude of styles, from ales and lagers to lambics and saison beers, while the tulip shaped designs are ideal for specialty fruity varieties.



WHEAT BEERS

These typically tall beer glasses provide an exceptionally pleasing presentation for wheat ales and pale lagers. Designed for draught beer service, these large capacity glasses, feature a rounded top that holds a generous head of foam.



PILSNER BEERS

Perfect for serving classic pilsners and other pale lagers, these sleek tall glasses are perfect for showcasing the colour, clarity and carbonation of beer. The slightly conical design of these glasses directs the beer to the palate and allows the aromas to easily reach the nose for a better tasting.



PUB BEERS

Traditional English style Pub glasses are light and thin conical-shaped tumblers, suitable for a variety of classic ale beers such as IPAs, Pale and Brown Ales, or Stouts. A must-have in most breweries, bars and pubs, these straight sided glasses with a wide mouth, also known as Pint glasses, are regularly nucleated on the base to keep an active bubbling, that helps preserving the head foam.



BEER MUGS/ STEINS

Traditionally very popular in Central Europe, especially in Germany, large beer mugs are commonly associated to the famous Oktoberfest. From the most traditional shapes to modern designs, these sturdy tankards are ideal to serve Munich beers and other dark German lagers.



standard
shapes for

beers & ciders

Beer is one of the oldest alcoholic drinks and is the third most popular drink worldwide, after water and tea. Its origins date back to more than 5,000 years ago, when brewing emerged in the grasslands of southern Babylonia (modern Iraq). It is produced by the brewing of cereal grains, most commonly from malted barley, fermented with hops and yeast and mixed with hot water.

Cider is an ancient alcoholic beverage made from fermented apple juice, first produced in Britain by the Celts, around the year 55 BC.

This drink is extremely popular in the United Kingdom and the northern regions of France, Italy, Spain and Portugal.





ARÔME CRAFT BEER
silk screening | 3 colours

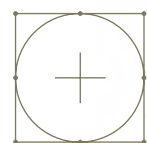

Branding

Branded glassware play an important role in the beer industry. Beer producers bet on customized glasses, wearing the brand's logo, as marketing tools to promote the brand and connect with its consumers. Our portfolio includes a huge variety of shapes that can be customized with the image of the brand, through a multitude of decoration techniques available to choose from.

ARÔME CRAFT (NEW) STEMWARE



31080VCL32

Beer
32,5 cl . 11 oz | w 178 gr ≈
h 189 mm | ø 89 mm ≈



31080VCL41

Beer
42 cl . 14,25 oz | w 236 gr ≈
h 202,5 mm | ø 97,5 mm ≈



SENSORY
ENHANCER

ARÔME CRAFT (NEW) TUMBLERS



31080VCP31

Beer
31 cl . 10,50 oz | w 180 gr ≈
h 151 mm | ø 72,6 mm ≈



31080VCP37

Beer
37 cl . 12,50 oz | w 220 gr ≈
h 166 mm | ø 76,4 mm ≈



31080VCP47

Beer
47 cl . 16 oz | w 240 gr ≈
h 182,5 mm | ø 82,9 mm ≈



31080VCP60

Beer
60 cl . 20,25 oz | w 330 gr ≈
h 206,5 mm | ø 90 mm ≈



SENSORY
ENHANCER



"What we always look for in a beer glass is the "chimney effect", perfectly achieved through the amazing design of the Arôme Craft. Its shape contains a lower chamber that helps preserving the singularities of each beer, delaying the release of flavours and aromas, to provide a full tasting experience. Its angled profile influences the carbonation of the beer, while holds the foam in place, and its pronounced lip on the rim makes it easier to savour craft beers."

Pedro Baptista
Co-founder & CEO at Praxis - Cervejas de Coimbra (Portugal)

Craft beer is shaking up the market! Betting on premiumization, craft brewers are constantly launching innovative varieties, new styles, and original flavours. This boom is pushed by an increasing demand for high-quality beverages with a sustainable footprint.

Brands are creating an exclusive universe of customized items worshiped by beer lovers, especially the younger generations, who are eager to be part of this trendy and cool subcultural movement.



The BAR range is ideal for draught beer. These pub glasses can be lined at 0,5L, 0,4L, 0,3L and 0,2L for beer served straight the tap.

BAR



3898VCP62
Beer
62,5 cl . 21,25 oz | w 340 gr ≈
h 159 mm | ø 89,4 mm ≈



3898VCP57
Beer
57 cl . 19,25 oz | w 310 gr ≈
h 149 mm | ø 88 mm ≈



NEW

3898VCP38
Beer
38,5 cl . 13 oz | w 235 gr ≈
h 136,7 mm | ø 76,9 mm ≈



3237VCP28
Beer
29 cl . 9,75 oz | w 182 gr ≈
h 112 mm | ø 70 mm ≈

UP-ON



21005VCP45
Beer
45,5 cl . 15,50 oz | w 450 gr ≈
h 151 mm | ø 84,5 mm ≈



21005VCP32
Beer
32,5 cl . 11 oz | w 340 gr ≈
h 135 mm | ø 77 mm ≈



PROFILE



3663VCP57
Beer
58,5 cl . 19,75 oz | w 370 gr ≈
h 190,5 mm | ø 84,2 mm ≈



3663VCP40
Beer
41 cl . 13,75 oz | w 295 gr ≈
h 169,5 mm | ø 75 mm ≈

DIPLOMATA



2018VCP45
Beer
45,5 cl . 15,50 oz | w 470 gr ≈
h 151 mm | ø 84,5 mm ≈



2018VCP34
Beer
34 cl . 11,50 oz | w 305 gr ≈
h 135 mm | ø 77 mm ≈

CRAFT



3923VCP47
Beer
47,5 cl . 16 oz | w 355 gr ≈
h 193,6 mm | ø 77,8 mm ≈

CAN GLASS



3864VCP47
Beer
47,5 cl . 16 oz | w 260 gr ≈
h 132,4 mm | ø 76 mm ≈



3864VCP35
Beer
35 cl . 11,75 oz | w 235 gr ≈
h 122 mm | ø 69,3 mm ≈

BARRILITO



3166VCP24
Beer
25 cl . 8,50 oz | w 145 gr ≈
h 120 mm | ø 56,5 mm ≈



3166VCP20
Beer
20 cl . 6,75 oz | w 142 gr ≈
h 100,5 mm | ø 58,7 mm ≈

GIANT



3924VCP68
Beer
68 cl . 23 oz | w 542 gr ≈
h 223,8 mm | ø 92,1 mm ≈

CIDRA
THICK SHAM



3426VCP49
Beer
51 cl . 17,25 oz | w 274 gr ≈
h 121 mm | ø 88 mm ≈



3426VCP33
Beer
33 cl . 11,25 oz | w 215 gr ≈
h 90 mm | ø 84 mm ≈

ATLANTA



3616VCP57
Beer
58,5 cl . 19,75 oz | w 335 gr ≈
h 159,5 mm | ø 86 mm ≈



3616VCP46
Beer
47,5 cl . 16 oz | w 280 gr ≈
h 147 mm | ø 80 mm ≈



3616VCP34
Beer
34,5 cl . 11,50 oz | w 198 gr ≈
h 132 mm | ø 73 mm ≈



3616VCP29
Beer
30,5 cl . 10,25 oz | w 182 gr ≈
h 126 mm | ø 70 mm ≈

PRÍNCIPE



3163VCP25
Beer
26 cl . 8,75 oz | w 275 gr ≈
h 172 mm | ø 63 mm ≈



3163VCP30
Beer
32 cl . 10,75 oz | w 300 gr ≈
h 194 mm | ø 66,8 mm ≈



3163VCP37
Beer
38 cl . 12,75 oz | w 350 gr ≈
h 204 mm | ø 70 mm ≈



3163VCP48 (MTO)
Beer
48,5 cl . 16,50 oz | w 420 gr ≈
h 219 mm | ø 77 mm ≈



3163VCP84 (MTO)
Beer
84,5 cl . 28,50 oz | w 596 gr ≈
h 250 mm | ø 92 mm ≈

CZAR



3142VCP34 (MTO)
Beer
33 cl . 11,25 oz | w 300 gr ≈
h 173 mm | ø 80 mm ≈

IBIZA



3393VCP30 (MTO)
Beer
30 cl . 10,25 oz | w 239 gr ≈
h 156 mm | ø 69 mm ≈

SILHUETA



3179VCP30 (MTO)
Beer
30 cl . 10,25 oz | w 215 gr ≈
h 147 mm | ø 65 mm ≈

AMÓN



3304VCP22 (MTO)
Beer
22 cl . 7,50 oz | w 170 gr ≈
h 112 mm | ø 69 mm ≈

ANDER



01244 (MTO)
Beer
41 cl . 13,75 oz | w 177 gr ≈
h 194 mm | ø 92 mm ≈



01144
Beer
41 cl . 13,75 oz | w 171 gr ≈
h 161 mm | ø 92 mm ≈



01044
Beer Taster
26 cl . 8,75 oz | w 125 gr ≈
h 143 mm | ø 80 mm ≈



AnDer is the best glass for brewers and beer lovers! A co-creation with Dutch experts to develop the ideal glass to smell, taste, evaluate and drink beer. Carefully designed under the precious guidelines from the beer sommelier, Andre Koppen, and the beer consultant, Derek Walsh, this beer taster matches the most exigent requirements of beer professionals. AnDer's beautiful design goes hand-in-hand with its functionality. The wide tulip-shaped bowl, with a narrow top, makes it ideal to optimally judge the flavour, aroma, colour, clarity and foam concentration of different beer styles.



MUNIQUE



3313VCL63 MTO
Beer
66 cl . 22,25 oz | w 290 gr ≈
h 207,7 mm | ø 94,2 mm ≈



3313VCL57
Beer
57 cl . 19,25 oz | w 275 gr ≈
h 190 mm | ø 94,2 mm ≈



3313VCL49
Beer
49 cl . 16,50 oz | w 250 gr ≈
h 198,9 mm | ø 85,5 mm ≈

GRAN CERVEZA



3518VCL46 MTO
Beer
46 cl . 15,50 oz | w 250 gr ≈
h 144,5 mm | ø 88 mm ≈

ARÔME



3713VCL49
Beer
50,5 cl . 17 oz | w 290 gr ≈
h 201 mm | ø 94,5 mm ≈



3713VCL37
Beer
37 cl . 12,50 oz | w 239 gr ≈
h 182 mm | ø 86 mm ≈



3713VCL28
Beer
28,5 cl . 9,50 oz | w 190 gr ≈
h 167,5 mm | ø 78 mm ≈

NEW

SIAM



3334VCL31
Beer
32,5 cl . 11 oz | w 195 gr ≈
h 166 mm | ø 71,8 mm ≈

MONASTIC



3990VCL44
Beer
44,5 cl . 15 oz | w 281 gr ≈
h 159,9 mm | ø 94 mm ≈

GRAN SERVICE



3517VCL60
Beer
60 cl . 20,25 oz | w 295 gr ≈
h 160,5 mm | ø 110 mm ≈



3488VCL41
Beer
41,5 cl . 14 oz | w 244 gr ≈
h 149,5 mm | ø 97,5 mm ≈

CARRÉ BEER



01126
Beer
52 cl . 17,50 oz | w 153 gr ≈
h 187 mm | ø 90,8 mm ≈



01026
Beer
38,5 cl . 13 oz | w 116 gr ≈
h 161 mm | ø 82,3 mm ≈

SEVILHA



3303VCL39 MTO
Beer
39 cl . 13,25 oz | w 220 gr ≈
h 189 mm | ø 78 mm ≈

TULIPA



3575VCL31 MTO
Beer
31 cl . 10,50 oz | w 205 gr ≈
h 190 mm | ø 67 mm ≈

ABBEY



3647VCL43 MTO
Beer
43,5 cl . 14,75 oz | w 215 gr ≈
h 173,5 mm | ø 94,6 mm ≈

BRAGA



3402VCL37 MTO
Beer
37,5 cl . 12,75 oz | w 182 gr ≈
h 174 mm | ø 76 mm ≈

BACO



3419VCL34 MTO
Beer
36 cl . 12,25 oz | w 214 gr ≈
h 174 mm | ø 75 mm ≈

ESPERANTO



03343
Beer
44 cl . 15 oz | w 144 gr ≈
h 132 mm | ø 89 mm ≈



04343
Beer
29 cl . 9,75 oz | w 113 gr ≈
h 120 mm | ø 76 mm ≈



07343
Beer Taster
14,5 cl . 5 oz | w 84 gr ≈
h 100 mm | ø 61 mm ≈

BRUGES



3662VCL40
Beer
40 cl . 13,50 oz | w 230 gr ≈
h 151,5 mm | ø 87,7 mm ≈

GRANADA



2384VCN56
Beer
57,5 cl . 19,50 oz | w 755 gr ≈
h 177,5 mm | ø 122,7 mm ≈



2384VCN29 MTO
Beer
29 cl . 9,75 oz | w 560 gr ≈
h 150 mm | ø 102,5 mm ≈

SINTRA



2187VCN55
Beer
55 cl . 18,5 oz | w 550 gr ≈
h 124 mm | ø 134,5 mm ≈



2187VCN29
Beer
27,5 cl . 9,25 oz | w 360 gr ≈
h 95,5 mm | ø 115 mm ≈



SOL



2553VCN49 MTO
Beer
49,5 cl . 16,75 oz | w 848 gr ≈
h 209 mm | ø 111,2 mm ≈

MILENE



2401VCN50 MTO
Beer
50 cl . 17 oz | w 740 gr ≈
h 182 mm | ø 123 mm ≈

CORAL



2353VCN59 MTO
Beer
62,5 cl . 21,25 oz | w 951 gr ≈
h 185 mm | ø 125 mm ≈



SINTRA
silk screening | 3 colours

PROST



21003VCN64
Beer
64 cl . 21,75 oz | w 813 gr ≈
h 159 mm | ø 134,5 mm ≈



21003VCN49
Beer
49 cl . 16,50 oz | w 641 gr ≈
h 147 mm | ø 123,1 mm ≈



21003VCN32
Beer
32 cl . 10,75 oz | w 448 gr ≈
h 124 mm | ø 106,9 mm ≈

Beer mugs are traditionally very popular in Central Europe, especially in Germany where they are commonly associated to the famous Munich's event, Oktoberfest. From the most traditional shapes to modern designs, these large tankards come in all styles and sizes to match the needs of different markets. The handle avoids that the hand is in contact with the vessel, keeping the drink cooler for a longer period.

THALIA



2354VCN64 MTO
Beer
65 cl . 22 oz | w 750 gr ≈
h 159 mm | ø 134,4 mm ≈



2354VCN49 MTO
Beer
49 cl . 16,50 oz | w 700 gr ≈
h 147 mm | ø 123,5 mm ≈



2354VCN32 MTO
Beer
32 cl . 10,75 oz | w 480 gr ≈
h 124 mm | ø 107 mm ≈

MAXIM



2329VCN50
Beer
52 cl . 17,50 oz | w 855 gr ≈
h 157 mm | ø 123,3 mm ≈



2130VCN62
Beer
68 cl . 23 oz | w 925 gr ≈
h 152 mm | ø 132,5 mm ≈



2130VCN32
Beer
32 cl . 10,75 oz | w 475 gr ≈
h 121,5 mm | ø 107,2 mm ≈



2130VCN28
Beer
29,5 cl . 10,75 oz | w 530 gr ≈
h 121,5 mm | ø 107,3 mm ≈



BALLOONS

Brandy glasses are traditionally balloon-shaped, featuring a rounded bowl with a narrow rim on a short stem. However, tulip-shaped bowls are more appropriate to savour a cognac due to its convex design, which directs the aromas to the nose, and the flavours to the back of the palate, capturing the essence of these spirits.



SNIFTERS / TASTERS

Spirits must be tasted in tulip-shaped glasses for a full appreciation of these elixirs in all its splendour. The slightly closed shape of the glass locks in the aromas, which are then gradually revealed during tasting by directing the drink to the palate.



FORTIFIED WINES

These sugary liqueur wines must be served slightly chilled in a stemmed glass, avoiding the contact of the bowl with the hand to prevent from warming up. The narrow rim of the glass brings out the complexity of its flavours and aromas. Fortified wines like Port, Madeira, Sherry, Marsala or Muscatel perfectly pair up with desserts, sweets, fruits or even cheeses. These sweet-natured wines long neglected by wine lovers, are now attracting a new generation of wine drinkers.



SPECIALTY LIQUEURS

Glasses with different shaped bowls to serve aperitif or digestif liqueurs. While Aquavit or Limoncello are served in a V-shaped short-stemmed glass, Grappa or Amaro are served in a stemware with a long and narrow tulip-shaped bowl.



CORDIALS / LIQUEURS

Cordial glasses are short-stemmed glasses with small capacities (often tulip shaped), generally used to serve cordials or liqueurs.



SHOTS / SHOOTERS

The difference between shots and shooters is slim, but significant. Shots have been around since the Renaissance period, and consist on a single shot of spirits or liqueurs, while a shooter is a miniature mixed drink (the B-52 or the Kamikaze). You often find shooters in tall and thin glasses, while shots of liquor are served in short and heavier vessels.



ROCKS / DOF

The Double Old-Fashioned (DOF) is the big brother of the Rocks, and therefore also known as a Double Rocks. With its wide rim and often heavy thick base, is ideal for full-bodied alcoholic drinks and cocktails. The rocks, also known as old-fashioned (upon the famous cocktail with the same name), is the classic choice for serving spirits neat or on the rocks.

standard
shapes for

spirits & liqueurs

Spirits are alcoholic beverages purified through a distillation process, obtained from fermented cereals, grains, plants or berries (vodka, rum, whisky, tequila, gin, cognac).

Liqueurs are beverages bottled with added sugars, containing flavours usually derived from fruits, herbs or nuts (coffee liqueur, limoncello, maraschino, anis, amaretto, cream liqueur).



spirits
& liqueurs



Spirits and liqueurs can be savoured in many ways: straight, on-the-rocks, mixed or simply for a tasting. For each different serve there's an appropriate glass shape. For a perfect tasting, ideally the glass should have a convex design with a narrow rim to enhance the complexity of flavours and aromas of the drink. To enjoy a spirit on-the-rocks, however, it should be served in a short, wide tumbler that can easily accommodate ice cubes, such as a rocks or double old fashioned glass. If the preference, however, is to enjoy it straight in one sip, shot glasses are the best option.



Carefully designed to regulate the alcohol released from the drink, Arôme glasses are ideal to taste and savour XO spirits. Its convex area near the rim allows the aromatic complexity of the drink to stand out.

ESPERANTO



04343
Brandy
29 cl . 9,75 oz | w 113 gr ≈
h 120 mm | ø 76 mm ≈



07343
Tasting Glass
14,5 cl . 5 oz | w 84 gr ≈
h 100 mm | ø 61 mm ≈



18255
Brandy
80 cl . 27 oz | w 164 gr ≈
h 154 mm | ø 115 mm ≈



18184
Brandy
37 cl . 12,50 oz | w 119 gr ≈
h 129 mm | ø 88 mm ≈



18519
Cognac
63 cl . 21,25 oz | w 158 gr ≈
h 144 mm | ø 114,5 mm ≈



18219
Cognac
51 cl . 17,25 oz | w 145 gr ≈
h 128 mm | ø 107,3 mm ≈



18119
Cognac
36 cl . 12,25 oz | w 120 gr ≈
h 118 mm | ø 97,2 mm ≈



18019
Cognac
25 cl . 8,50 oz | w 91 gr ≈
h 108 mm | ø 85,8 mm ≈



GILDE



18052
Brandy
25 cl . 8,50 oz | w 90 gr ≈
h 102 mm | ø 81 mm ≈



22052 MTO
Brandy
15,5 cl . 5,25 oz | w 75 gr ≈
h 93 mm | ø 69 mm ≈



10052
Cordial
6,5 cl . 2,25 oz | w 53 gr ≈
h 81 mm | ø 48 mm ≈



18520
Brandy
54,5 cl . 18,50 oz | w 154 gr ≈
h 139 mm | ø 102 mm ≈



3713VCP35
DOF
35 cl . 11,75 oz | w 270 gr ≈
h 90,5 mm | ø 98 mm ≈



3713VCP29
Cognac
29 cl . 9,75 oz | w 190 gr ≈
h 88 mm | ø 92 mm ≈



3713VCP18
Tasting Glass
18,5 cl . 6,25 oz | w 195 gr ≈
h 105 mm | ø 72,2 mm ≈



18419 NEW
Snifter
18 cl . 6 oz | w 75 gr ≈
h 148 mm | ø 67,3 mm ≈



18319 NEW
Snifter
18 cl . 6 oz | w 93 gr ≈
h 201 mm | ø 67,3 mm ≈

CATAVINOS



3565VCL21 MTO
Port Wine / Sherry
21 cl . 7 oz | w 130 gr ≈
h 155 mm | ø 63,9 mm ≈



3337VCL17
Port Wine / Sherry
17 cl . 5,75 oz | w 130 gr ≈
h 151,5 mm | ø 61 mm ≈

MILLÉSIME



05144 MTO
Port Wine / Sherry
22 cl . 7,50 oz | w 92 gr ≈
h 153 mm | ø 65,5 mm ≈



05044
Port Wine / Sherry
22 cl . 7,50 oz | w 100 gr ≈
h 157 mm | ø 66 mm ≈

TASTE VIN

L'ESPRIT DU VIN



3540VCP33
DOF
34 cl . 11,50 oz | w 275 gr ≈
h 99 mm | ø 84 mm ≈



3502VCP21
Cognac
21 cl . 7 oz | w 177 gr ≈
h 91,5 mm | ø 71,5 mm ≈

AURA



3695VCP39
DOF
39 cl . 13,25 oz | w 150 gr ≈
h 100 mm | ø 85 mm ≈



3695VCP21
Cognac
21 cl . 7 oz | w 120 gr ≈
h 83 mm | ø 72 mm ≈

ALLURE



08045 MTO
Port Wine / Sherry
15 cl . 5 oz | w 99 gr ≈
h 213 mm | ø 72 mm ≈



08054
Port Wine / Sherry
15 cl . 5 oz | w 84 gr ≈
h 179 mm | ø 60 mm ≈

L'ESPRIT DU VIN

BOUQUET



07899
Port Wine / Sherry
14 cl . 4,75 oz | w 78 gr ≈
h 140 mm | ø 60 mm ≈



10899 MTO
Cordial
8 cl . 2,75 oz | w 59 gr ≈
h 117 mm | ø 54 mm ≈

ATOM



3820VCP36
DOF
36 cl . 12,25 oz | w 345 gr ≈
h 105,6 mm | ø 83 mm ≈

ENDESSA



3482VCP37
DOF
36 cl . 12,25 oz | w 345 gr ≈
h 105,6 mm | ø 83 mm ≈



3482VCP28
Rocks
28 cl . 9,50 oz | w 290 gr ≈
h 94,5 mm | ø 78 mm ≈



3482VCP21
Rocks
22 cl . 7,25 oz | w 263 gr ≈
h 90 mm | ø 72,2 mm ≈

SPIRITS' SPECIALS



10132
Grapa
9,5 cl . 3,25 oz | w 70 gr ≈
h 160 mm | ø 51 mm ≈



10981
Aquavit
6 cl . 2 oz | w 68 gr ≈
h 141 mm | ø 54 mm ≈



07399
Tasting Glass
13,5 cl . 4,75 oz | w 70 gr ≈
h 132 mm | ø 58,5 mm ≈

INTERMEZZO



10255
Cordial
5 cl . 1,75 oz | w 73 gr ≈
h 120 mm | ø 54 mm ≈

CHICAGO



3710VCP30
DOF
31 cl . 10,50 oz | w 310 gr ≈
h 92,5 mm | ø 80 mm ≈



3710VCP20
Rocks
21 cl . 7 oz | w 280 gr ≈
h 84,5 mm | ø 71,5 mm ≈

ENVY



3590VCP32
DOF
33 cl . 11,25 oz | w 332 gr ≈
h 104,5 mm | ø 78,5 mm ≈



3590VCP20
Rocks
20,5 cl . 7 oz | w 245 gr ≈
h 84,3 mm | ø 71 mm ≈



ENSEMBLE
silk screening | real gold + 1 colour
paintbrush | gold rim

ENSEMBLE



3778VCP37
DOF
37 cl . 12,50 oz | w 190 gr ≈
h 86,5 mm | ø 89,7 mm ≈

ÁRTICO



2045VCP30
DOF
30 cl . 10,25 oz | w 350 gr ≈
h 96 mm | ø 80 mm ≈

DIVERGENCE



4985VCP29
Rocks
29 cl . 9,75 oz | w 215 gr ≈
h 82,7 mm | ø 94,2 mm ≈

TARQ



21002VCP35
DOF
35 cl . 11,75 oz | w 300 gr ≈
h 97,7 mm | ø 88,4 mm ≈



21002VCP26
Rocks
26 cl . 8,75 oz | w 250 gr ≈
h 86,9 mm | ø 81,7 mm ≈



THE GATS



2970VCP36
DOF
35,5 cl . 12 oz | w 265 gr ≈
h 89 mm | ø 86,6 mm ≈



2970VCP29
Rocks
29 cl . 9,75 oz | w 212 gr ≈
h 85 mm | ø 80 mm ≈

MODERN AMERICA



2996VCP34
DOF
34,5 cl . 11,75 oz | w 324 gr ≈
h 99,5 mm | ø 90 mm ≈



2996VCP28
Rocks
28 cl . 9,5 oz | w 295 gr ≈
h 91,5 mm | ø 86 mm ≈



RADIANT



2773VCP35
DOF
35,5 cl . 12 oz | w 435 gr ≈
h 106 mm | ø 89 mm ≈



2711VCP35
DOF
35,5 cl . 12 oz | w 435 gr ≈
h 106,8 mm | ø 88,9 mm ≈

RAYO



2998VCP26
Rocks
26,5 cl . 9 oz | w 265 gr ≈
h 84 mm | ø 85,5 mm ≈



AETHER



2975VCP35
DOF
35 cl . 11,75 oz | w 350 gr ≈
h 94 mm | ø 91,4 mm ≈

AETHER ROCK



2976VCP32
DOF
32,5 cl . 11 oz | w 409 gr ≈
h 94 mm | ø 91,4 mm ≈

AETHER WATER



2977VCP35
DOF
35 cl . 11,75 oz | w 350 gr ≈
h 94 mm | ø 91,4 mm ≈

WINCHESTER



2901VCP34
DOF
35 cl . 11,75 oz | w 320 gr ≈
h 95,9 mm | ø 89 mm ≈



2901VCP29
Rocks
29,5 cl . 10 oz | w 249 gr ≈
h 89,9 mm | ø 83,2 mm ≈



FLASHBACK



2934VCP35
DOF
35 cl . 11,75 oz | w 510 gr ≈
h 105,5 mm | ø 87 mm ≈

CHEERS



2060VCP34
DOF
35 cl . 11,75 oz | w 391 gr ≈
h 96 mm | ø 91 mm ≈

LEXINGTON



3899VCP08
Shot
9 cl . 3 oz | w 97 gr ≈
h 65,1 mm | ø 50,8 mm ≈

RESTAURANT BASICS



2613VCP05
Shot
5,5 cl . 1,75 oz | w 95 gr ≈
h 88,5 mm | ø 44 mm ≈

CHICAGO



3710VCP07
Shot
7,5 cl . 2,50 oz | w 125 gr ≈
h 105 mm | ø 40 mm ≈

TEQUILA SHOOTER



2900VCP02
Shot
2,5 cl . 1 oz | w 90 gr ≈
h 76,5 mm | ø 36,5 mm ≈

TEQUILHA



2388VCP06
Shot
6,5 cl . 2,25 oz | w 105 gr ≈
h 105 mm | ø 39 mm ≈

ÁRTICO



2045VCP04
Shot
4,5 cl . 1,50 oz | w 85 gr ≈
h 82 mm | ø 37 mm ≈

IATES



2296VCN04
Shot
4 cl . 1,25 oz | w 75 gr ≈
h 64,5 mm | ø 64 mm ≈

VALÊNCIA



2333VCP05
Shot
4,5 cl . 1,5 oz | w 71 gr ≈
h 47 mm | ø 48 mm ≈

APOLO



2048VBL05
Shot
5 cl . 1,75 oz | w 115 gr ≈
h 70 mm | ø 52 mm ≈

FLUTED WHISKEY



2875VCP05
Shot
6 cl . 2 oz | w 205 gr ≈
h 75,9 mm | ø 55,4 mm ≈



2876VCP04
Shot
4,5 cl . 1,5 oz | w 252 gr ≈
h 75,9 mm | ø 55,4 mm ≈



2874VCP03
Shot
3 cl . 1 oz | w 277 gr ≈
h 75,9 mm | ø 55,4 mm ≈

TALL WHISKEY



2873VCP02
Shot
2 cl . 0,75 oz | w 135 gr ≈
h 74,6 mm | ø 44,2 mm ≈

ENDESSA



3482VCP07 MTO
Shot
7 cl . 2,25 oz | w 125 gr ≈
h 74 mm | ø 49 mm ≈

ATOM



3820VCP07 MTO
Shot
07 cl . 2,25 oz | w 125 gr ≈
h 74 mm | ø 49 mm ≈

ORKNEY



2445VCP07 MTO
Shot
7 cl . 2,25 oz | w 160 gr ≈
h 101 mm | ø 47 mm ≈

ANDALUZIA



2153VCL04 MTO
Shot
4 cl . 1,35 oz | w 87 gr ≈
h 85,5 mm | ø 50 mm ≈

HOBSTAR



2651VCP06
Shot
6 cl . 2 oz | w 80 gr ≈
h 60,2 mm | ø 50 mm ≈



WHISKEY SHOT
silk screening | real gold + 1 colour

WHISKEY SHOT



2872VCP03
Shot
3 cl . 1 oz | w 131 gr ≈
h 59 mm | ø 50 mm ≈



2871VCP02
Shot
2,5 cl . 1 oz | w 135 gr ≈
h 59 mm | ø 50 mm ≈



SPARKLING WINES

For more than 300 years, the Coupe was the preferred champagne glass, until it started to be replaced by the tall elegant lines of the Flute, in the early 20th century. With its tapered neck, which contains bubbles more efficiently, Flutes became the undisputed shape for champagne and other sparkling drinks. Nowadays, with the nostalgia for vintage designs, the coupe is making its way to modernity with some amazing shapes.



LIGHT & SMOOTH RED WINES

Red wines containing fewer tannins, require a large bowl with a wide mouth, allowing the wine to breathe and carefully release its subtle flavours and delicate aromas.



ROUND & MATURE RED WINES

Full bodied red wines with a higher concentration of tannins, result in a bigger complexity of flavours and aromas. These wines ask for a long bowl with a narrow mouth, directing the wine to the back of the palate for a full tasting experience.



RICH & HEAVY WHITE WINES

Full bodied white wines require glasses with wider bowls and a tulip shaped opening, to enhance the complexity of aromas, directing the wine to the back of the tongue to enjoy the intensity of flavours.



LIGHT & FRESH WHITE WINES

Glasses with smaller bowls are perfect for lighter wines with less amount of alcohol. A narrower rim concentrates the delicate and subtle aromas, directing the wine to the tip of the tongue for an easier flavour delight.



DESSERT WINES

These underrated fortified wines are paving its way into fine dining. Ideal to savour at the end of a meal, these typically sweet wines must be served slightly chilled, in a short-stemmed glass with a narrow rim, to bring out the complexity of its flavours and aromas.



CASUAL WINES

These functional and versatile low-stemmed glasses, with its smaller sized bowls, are ideal for casual wine drinking moments. Informal wine drinkers are seduced by the aesthetics of tavern-bistro style goblets, in opposition to purpose driven glass designs.



CLEAN WINES

Clean wines are ideal to savour in light-weighted stemless glasses with a simple design, perfectly matching the pureness of the drink. A new and original way to serve and drink wine!

standard
shapes for

wines & sparkling

Wine is considered the oldest alcoholic drink in the world, with roots dating back to 6.000 BC, in the Caucasus region. Large scale production started 2.000 years later in Armenia. Out of all alcoholic drinks, none has had such an historical impact on mankind. The trade of wine between cultures opened up channels for religious and philosophical ideas to spread across Europe, setting the foundations of western society.

This popular beverage is made from fermented grape juice and can be classified in 5 varieties: red, white, rosé, sparkling and fortified.



YARRA



02314
Wine
41 cl . 13,75 oz | w 148 gr ≈
h 218 mm | ø 75 mm ≈



03314
Wine
32 cl . 10,75 oz | w 125 gr ≈
h 209 mm | ø 69 mm ≈



17314
Champagne
21 cl . 7 oz | w 111 gr ≈
h 227 mm | ø 69 mm ≈



DOYENNE



02085
Wine
58,5 cl . 19,75 oz | w 166 gr ≈
h 250 mm | ø 94,3 mm ≈



03085
Wine
46,5 cl . 15,75 oz | w 143 gr ≈
h 235 mm | ø 87,5 mm ≈



05085
Wine
33,5 cl . 11,25 oz | w 135 gr ≈
h 225 mm | ø 78,6 mm ≈



16085
Champagne
29 cl . 9,75 oz | w 145 gr ≈
h 173 mm | ø 101,8 mm ≈



17285
Champagne
20 cl . 6,75 oz | w 106 gr ≈
h 233 mm | ø 69 mm ≈



PLISSÉ NEW



02036
Wine
50,5 cl . 17 oz | w 148 gr ≈
h 231 mm | ø 89 mm ≈



03036
Wine
39 cl . 13 oz | w 138 gr ≈
h 217 mm | ø 83 mm ≈



17036
Champagne
21,5 cl . 7,25 oz | w 107 gr ≈
h 229 mm | ø 69 mm ≈

Plissé is an elegant range of wineglasses with a distinct feature. The vertical lines inside the bowl upscale this design into a fine dining ambiance. The light's reflection in its optics against the drink, creates a kaleidoscope of colours, elevating the drinking experience to a whole new level. Blown glasses can be customized with optical patterns, transforming traditional wineglasses into unique pieces with an original look and feel.

CARRÉ



02001
Wine
76 cl . 25,75 oz | w 169 gr ≈
h 225 mm | ø 115 mm ≈



02126
Wine
52 cl . 17,50 oz | w 153 gr ≈
h 217 mm | ø 90,8 mm ≈



03026
Wine
38,5 cl . 13 oz | w 126 gr ≈
h 217 mm | ø 82,3 mm ≈



05026
Wine
29,5 cl . 10 oz | w 111 gr ≈
h 207 mm | ø 75,5 mm ≈



17026
Champagne
22,5 cl . 7,75 oz | w 104 gr ≈
h 230 mm | ø 69 mm ≈

LEYDA NEW



02412
Wine
60 cl . 20,25 oz | w 179 gr ≈
h 224 mm | ø 95,4 mm ≈



02312
Wine
43 cl . 14,50 oz | w 145 gr ≈
h 211 mm | ø 85,6 mm ≈



03312
Wine
31,5 cl . 10,75 oz | w 136 gr ≈
h 201 mm | ø 78 mm ≈



17312
Champagne
22,5 cl . 7,75 oz | w 113 gr ≈
h 219 mm | ø 78 mm ≈

VINATA



02008
Wine
65 cl . 22 oz | w 175 gr ≈
h 253 mm | ø 94 mm ≈



03008
Wine
54 cl . 18,25 oz | w 158 gr ≈
h 246 mm | ø 88 mm ≈



05008
Wine
39 cl . 13,25 oz | w 138 gr ≈
h 232 mm | ø 79,6 mm ≈



17008
Champagne
21,5 cl . 7,5 oz | w 110 gr ≈
h 229 mm | ø 69 mm ≈

THIN STEM

MAGNA



02082
Wine Spritz
62 cl . 21 oz | w 179 gr ≈
h 235 mm | ø 94,6 mm ≈



03082
Wine
49 cl . 16,5 oz | w 172 gr ≈
h 229 mm | ø 89,7 mm ≈



04082
Wine
32,5 cl . 11 oz | w 139 gr ≈
h 217 mm | ø 80,3 mm ≈



05082
Wine
26,5 cl . 9 oz | w 120 gr ≈
h 203 mm | ø 71,7 mm ≈

ALLURE



02145 (MTO)
Wine
54 cl . 18,25 oz | w 160 gr ≈
h 253 mm | ø 89 mm ≈



02045 (MTO)
Wine
41 cl . 13,75 oz | w 140 gr ≈
h 240 mm | ø 83 mm ≈



03045 (MTO)
Wine
33 cl . 11,25 oz | w 132 gr ≈
h 232 mm | ø 76,8 mm ≈



17045 (MTO)
Champagne
21,5 cl . 7,25 oz | w 114 gr ≈
h 248 mm | ø 72 mm ≈

L'ESPRIT DU VIN



02154
Wine
54 cl . 18,25 oz | w 156 gr ≈
h 219 mm | ø 89 mm ≈



02054
Wine
39,5 cl . 13,25 oz | w 134 gr ≈
h 206 mm | ø 83 mm ≈



03054
Wine
33 cl . 11,25 oz | w 127 gr ≈
h 198 mm | ø 76,8 mm ≈



05054
Wine
26,5 cl . 9 oz | w 105 gr ≈
h 189 mm | ø 70,7 mm ≈



17145
Champagne
21,5 cl . 7,25 oz | w 101 gr ≈
h 214 mm | ø 63 mm ≈

VANGUARD



02180
Wine
61 cl . 20,75 oz | w 180 gr ≈
h 265 mm | ø 92,8 mm ≈



02080
Wine
54,5 cl . 18,5 oz | w 170 gr ≈
h 260 mm | ø 89 mm ≈



03180
Wine
46,5 cl . 15,75 oz | w 160 gr ≈
h 253 mm | ø 84,3 mm ≈



VANGUARD
silk screening | 2 colours



03080
Wine
39,5 cl . 13,25 oz | w 150 gr ≈
h 247 mm | ø 80,1 mm ≈



05080
Wine
29 cl . 9,75 oz | w 128 gr ≈
h 233 mm | ø 71,9 mm ≈



17080
Champagne
19,5 cl . 6,50 oz | w 117 gr ≈
h 249 mm | ø 72 mm ≈

BOUQUET



02035
Wine
46 cl . 15,50 oz | w 166 gr ≈
h 201 mm | ø 85 mm ≈



03035
Wine
36 cl . 12,25 oz | w 154 gr ≈
h 193 mm | ø 79 mm ≈



03899
Wine
29,5 cl . 10 oz | w 136 gr ≈
h 186 mm | ø 74 mm ≈



17035 MTO
Champagne
24,5 cl . 8,25 oz | w 115 gr ≈
h 221 mm | ø 72 mm ≈



17135
Champagne
20 cl . 6,75 oz | w 100 gr ≈
h 199 mm | ø 63 mm ≈

GRAN VINO



02224 MTO
Wine
50,5 cl . 17 oz | w 148 gr ≈
h 231 mm | ø 89,3 mm ≈



03224 MTO
Wine
39 cl . 13 oz | w 138 gr ≈
h 217 mm | ø 83 mm ≈



17224 MTO
Champagne
21 cl . 7,25 oz | w 107 gr ≈
h 229 mm | ø 69 mm ≈

BOUQUET XXL



02053
Wine
73,5 cl . 25 oz | w 171 gr ≈
h 237 mm | ø 100,5 mm ≈



02253
Wine
59 cl . 20 oz | w 151 gr ≈
h 212 mm | ø 93 mm ≈



02276
Wine
73 cl . 24,75 oz | w 167 gr ≈
h 220 mm | ø 109 mm ≈



02867 MTO
Wine
58,5 cl . 19,75 oz | w 158 gr ≈
h 212 mm | ø 103 mm ≈

PLAZA



02067
Wine
44,5 cl . 15 oz | w 153 gr ≈
h 222 mm | ø 85 mm ≈



04067
Wine
34 cl . 11 oz | w 129 gr ≈
h 212 mm | ø 78,5 mm ≈



17067
Champagne
20 cl . 6,75 oz | w 108 gr ≈
h 229 mm | ø 69 mm ≈



FIM
silk screening | 1 colour



WINES & SPARKLING

VINISSIMO



02016
Wine
58 cl . 19,50 oz | w 166 gr ≈
h 210 mm | ø 94,2 mm ≈



03016
Wine
43 cl . 14,50 oz | w 150 gr ≈
h 199 mm | ø 85,7 mm ≈

FIM



02545
Wine
54 cl . 18,25 oz | w 155 gr ≈
h 234 mm | ø 89 mm ≈



02445
Wine
40 cl . 13,50 oz | w 135 gr ≈
h 221 mm | ø 83 mm ≈

THIN STEM

MTO MAKE TO ORDER
(minimum quantity required for production)

chapter

collection

index

■ EXPERTS' COLLECTION NEW



33008 - 9400
Fruity & Smooth Wine
34 cl . 11,50 oz | w 135 gr ≈
h 211 mm | ø 76,1 mm ≈



32008 - 9400
Round & Mature Wine
42,5 cl . 14,25 oz | w 159 gr ≈
h 208 mm | ø 89 mm ≈



32108 - 9400
Powerful & Spicy Wine
55 cl . 18,50 oz | w 175 gr ≈
h 207 mm | ø 103,7 mm ≈



35008 - 9400
Light & Fresh Wine
29 cl . 9,75 oz | w 116 gr ≈
h 199 mm | ø 76,1 mm ≈



46008 - 9400
Sparkling Wine
27 cl . 9,25 oz | w 125 gr ≈
h 173 mm | ø 88,6 mm ≈



■ ENDURA NEW



32171-9400
Wine
58,5 cl . 19,75 oz | w 205 gr ≈
h 230 mm | ø 94 mm ≈



33071-9400
Wine
50 cl . 16,75 oz | w 184 gr ≈
h 220 mm | ø 88,2 mm ≈



34071-9400
Wine
38,5 cl . 13 oz | w 163 gr ≈
h 202 mm | ø 81 mm ≈



35071-9400
Wine
27 cl . 9,25 oz | w 144 gr ≈
h 180 mm | ø 72 mm ≈



47071-9400
Champagne
18,5 cl . 6,25 oz | w 120 gr ≈
h 225 mm | ø 69 mm ≈



"Every wine is unique, and the right wineglass helps to bring out the wines notes and flavours. When developing The Experts' Collection, we envisioned five pieces of stemware that would not only look amazing but also enhance the taste sensation."

Barbara Verbeek,
Sommelier Royal Leerdam

■ SPKSY



03006
Wine
26 cl . 8,75 oz | w 154 gr ≈
h 194 mm | ø 78 mm ≈



17006
Champagne
18 cl . 6 oz | w 141 gr ≈
h 210 mm | ø 72 mm ≈



16006
Champagne
23,5 cl . 8 oz | w 152 gr ≈
h 152 mm | ø 96,5 mm ≈



32071-9400
Wine
76 cl . 25,75 oz | w 205 gr ≈
h 216 mm | ø 113,2 mm ≈

Endura offers the optimal combination of elegance and sturdiness, proving that there is no need to compromise when it comes to selecting glassware. With its finesse laser cut rim and thicker walls, this versatile range effortlessly covers from luxury settings to everyday-use, accommodating wine or champagne as easily as trending cocktails, bringing endless possibilities to enhance presentations.

■ FORTIUS



02124
Wine
52,5 cl . 17,75 oz | w 170 gr ≈
h 213 mm | ø 91,3 mm ≈



03124
Wine
37,5 cl . 12,75 oz | w 154 gr ≈
h 202 mm | ø 83 mm ≈



04124
Wine
30 cl . 10,25 oz | w 134 gr ≈
h 194 mm | ø 76,4 mm ≈



17324
Champagne
21,5 cl . 7,25 oz | w 108 gr ≈
h 214 mm | ø 69 mm ≈

ROMA



3364VCL42
Wine
42 cl . 14,25 oz | w 185 gr ≈
h 190 mm | ø 87 mm ≈



3364VCL34
Wine
34 cl . 11,5 oz | w 180 gr ≈
h 183,5 mm | ø 81 mm ≈



3364VCL24
Wine
25 cl . 8,50 oz | w 159 gr ≈
h 169,5 mm | ø 75,1 mm ≈



3364VCL20
Wine
20 cl . 6,75 oz | w 125 gr ≈
h 154 mm | ø 68,5 mm ≈



3364VCL17
Champagne
19 cl . 6,50 oz | w 153 gr ≈
h 198 mm | ø 63 mm ≈

SPIRIT



3644VCL58 (MTO)
Wine
58,5 cl . 19,75 oz | w 265 gr ≈
h 211,6 mm | ø 99,5 mm ≈



3643VCL42 (MTO)
Wine
42 cl . 14,25 oz | w 236 gr ≈
h 181,6 mm | ø 99,5 mm ≈



3642VCL58
Wine
58 cl . 19,50 oz | w 220 gr ≈
h 213,6 mm | ø 94,5 mm ≈



3656VCL46
Wine
47,5 cl . 16 oz | w 225 gr ≈
h 207 mm | ø 89 mm ≈



3656VCL35
Wine
35,5 cl . 12 oz | w 185 gr ≈
h 193 mm | ø 82 mm ≈

MÓNACO



3359VCL42 (MTO)
Wine
42 cl . 14,25 oz | w 185 gr ≈
h 190 mm | ø 87 mm ≈



3359VCL34 (MTO)
Wine
34 cl . 11,50 oz | w 190 gr ≈
h 183,5 mm | ø 81 mm ≈



3359VCL24 (MTO)
Wine
24 cl . 8 oz | w 154 gr ≈
h 169,5 mm | ø 75 mm ≈



3359VCL20 (MTO)
Wine
20 cl . 6,75 oz | w 110 gr ≈
h 154 mm | ø 68,5 mm ≈



3359VCL17 (MTO)
Champagne
19 cl . 6,50 oz | w 145 gr ≈
h 198 mm | ø 63 mm ≈



3656VCL30 (MTO)
Wine
30 cl . 10,25 oz | w 146 gr ≈
h 187 mm | ø 77 mm ≈



3656VCL24 (MTO)
Wine
24,5 cl . 8,25 oz | w 141 gr ≈
h 179 mm | ø 72 mm ≈



3656VCL20
Champagne
20,5 cl . 7 oz | w 145 gr ≈
h 203 mm | ø 69 mm ≈

D'VINUS



3687VCL28 (MTO)
Wine
28,5 cl . 9,75 oz | w 170 gr ≈
h 181,5 mm | ø 85,9 mm ≈



3687VCL22 (MTO)
Wine
22 cl . 7,50 oz | w 150 gr ≈
h 176,5 mm | ø 80 mm ≈



3687VCL18 (MTO)
Champagne
18 cl . 6 oz | w 145 gr ≈
h 207,5 mm | ø 69 mm ≈

HEDONÉ



4866VCL35
Wine
35 cl . 11,75 oz | w 240 gr ≈
h 152,8 mm | ø 91,4 mm ≈

TRADITION



3434VCL28
Wine
29,5 cl . 10 oz | w 215 gr ≈
h 137 mm | ø 86 mm ≈



3434VCL22
Wine
24 cl . 8 oz | w 170 gr ≈
h 131 mm | ø 80 mm ≈



3434VCL18
Champagne
19 cl . 6,50 oz | w 180 gr ≈
h 162 mm | ø 69 mm ≈



TRADITION CHAMPAGNE
silk screening | real gold+1 colour
paintbrush | gold rim

BELÉM



2178VCL24
Wine
24 cl . 8 oz | w 230 gr ≈
h 159 mm | ø 82 mm ≈



2178VCL18
Wine
18 cl . 6 oz | w 180 gr ≈
h 144 mm | ø 74,2 mm ≈



2178VCL12
Champagne
12,5 cl . 4,25 oz | w 170 gr ≈
h 157,7 mm | ø 60 mm ≈

ÂNCORA



2042VCL14
Wine
13 cl . 4,50 oz | w 175 gr ≈
h 86 mm | ø 68 mm ≈

ESSENZA



3686VCL30 (MTO)
Wine
30 cl . 10,25 oz | w 180 gr ≈
h 141,5 mm | ø 77 mm ≈



3686VCL24 (MTO)
Wine
24 cl . 8 oz | w 170 gr ≈
h 133,4 mm | ø 72 mm ≈



3686VCL20 (MTO)
Champagne
20 cl . 6,75 oz | w 170 gr ≈
h 157,5 mm | ø 69 mm ≈

IN2ONE



2782VCL32 (MTO)
Wine
32,5 cl . 11 oz | w 350 gr ≈
h 167 mm | ø 91,5 mm ≈

ANA



2098VCL25
Wine
25 cl . 8,50 oz | w 250 gr ≈
h 132 mm | ø 83,2 mm ≈



2098VCL19
Wine
19 cl . 6,50 oz | w 215 gr ≈
h 121,5 mm | ø 76 mm ≈



2098VCL13
Champagne
13,5 cl . 4,50 oz | w 185 gr ≈
h 167 mm | ø 60 mm ≈

In opposition to the modern trends of wine drinking in large and tall stemware, in some regions of France and Italy, there's a deeply rooted tradition of wine serving in short-stemmed goblets. These bistro-tavern style glasses, usually contain smaller capacities for a casual wine drinking experience. Our assortment includes a variety of timeless designs, matching the specificities of these markets.

GEMINI



3301VCL28
Wine
28 cl . 9,5 oz | w 208 gr ≈
h 130 mm | ø 76 mm ≈



3301VCL19
Wine
19 cl . 6,50 oz | w 165 gr ≈
h 118 mm | ø 66,5 mm ≈

EMOTIONS



2781VCL32 (MTO)
Wine
32,5 cl . 11 oz | w 345 gr ≈
h 167 mm | ø 91,5 mm ≈

COUNTRY



2247VCL42
Wine
42 cl . 14,25 oz | w 430 gr ≈
h 183,5 mm | ø 96 mm ≈



2247VCL31
Wine
30,5 cl . 10,25 oz | w 330 gr ≈
h 167,5 mm | ø 87,5 mm ≈



2247VCL19
Wine
19 cl . 6,50 oz | w 210 gr ≈
h 149 mm | ø 74 mm ≈



2247VCL16
Champagne
16 cl . 5,50 oz | w 220 gr ≈
h 176 mm | ø 58 mm ≈

STARLA



2939VCL29
Wine
29 cl . 9,75 oz | w 290 gr ≈
h 162,3 mm | ø 82 mm ≈



2939VCL22
Wine
23 cl . 7,75 oz | w 245 gr ≈
h 150,3 mm | ø 75 mm ≈



STARLA
spraying | 1 colour - transparent - Full wrap

ORIGINAL



2780VCL32 (MTO)
Wine
32,5 cl . 11 oz | w 345 gr ≈
h 167 mm | ø 91,5 mm ≈

The current consumer trend around wellness and healthier lifestyles has been extended to the alcoholic drinks' universe. Nowadays, people are drinking more consciously and searching for healthier options to the traditional booze. Alongside the no-low movement, there's a preference for drinks made only from organic ingredients, crafted under artisanal producing methods. Within this panorama, a new genre of wines has been growing in popularity. Clean wines are made only from natural grapes, with no additives or preservatives, harvested from organic or sustainable vineyards and farmed without pesticides or chemicals. Clean wines are ideal to savour in light-weighted stemless glasses with a simple design, perfectly matching the pureness of the drink. A new and original way to serve and drink wine!



SLIM & COOL
silk screening | 3 colours

AURA



3695VCP39
Wine
39 cl . 13,25 oz | w 150 gr ≈
h 100 mm | ø 85 mm ≈

MAKE TO ORDER
(minimum quantity required for production)



STEMLESS



3775VCP49
Wine
49 cl . 16,5 oz | w 210 gr ≈
h 114,3 mm | ø 89,5 mm ≈



3775VCP33
Wine
33,5 cl . 11,25 oz | w 155 gr ≈
h 101,6 mm | ø 81 mm ≈

NEW



3775VCP47
Wine
47,5 cl . 16 oz | w 205 gr ≈
h 96,8 mm | ø 96,6 mm ≈

WINES & SPARKLING

RONDA



25280
Wine
72 cl . 24,25 oz | w 125 gr ≈
h 107 mm | ø 109 mm ≈



25180
Wine
59 cl . 20 oz | w 115 gr ≈
h 101 mm | ø 103 mm ≈



25080
Wine
47 cl . 16 oz | w 110 gr ≈
h 96 mm | ø 95,4 mm ≈



25036
Wine
41,5 cl . 14 oz | w 110 gr ≈
h 104 mm | ø 85,7 mm ≈

NEW

SLIM & COOL



3981VCP35
Wine
35 cl . 12 oz | w 195 gr ≈
h 97 mm | ø 78,8 mm ≈



3282VCP55
Wine
56 cl . 19 oz | w 185 gr ≈
h 121 mm | ø 91 mm ≈



3282VCP37
Wine
39 cl . 13,25 oz | w 150 gr ≈
h 90 mm | ø 86,7 mm ≈



3282VCP22
Wine
22 cl . 7,50 oz | w 123 gr ≈
h 60 mm | ø 82,5 mm ≈

PLISSÉ

BLISS



3709VCP35
Wine
36 cl . 12,25 oz | w 190 gr ≈
h 98 mm | ø 78 mm ≈



3709VCP30
Wine
30,5 cl . 10,25 oz | w 180 gr ≈
h 85 mm | ø 77 mm ≈

ENSEMBLE



3778VCP37
Wine
37 cl . 12,50 oz | w 190 gr ≈
h 86,5 mm | ø 89,7 mm ≈



3778VCP32
Wine
32 cl . 10,75 oz | w 178 gr ≈
h 73,5 mm | ø 89,7 mm ≈

MTO

chapter

collection

index

VANGUARD



17080
Champagne
19,5 cl . 6,50 oz | w 117 gr ≈
h 249 mm | ø 72 mm ≈

ALLURE



17045 MTO
Champagne
21,5 cl . 7,25 oz | w 114 gr ≈
h 248 mm | ø 72 mm ≈

BOUQUET



17135
Champagne
20 cl . 6,75 oz | w 100 gr ≈
h 199 mm | ø 63 mm ≈

PLAZA



17067
Champagne
20 cl . 6,75 oz | w 108 gr ≈
h 229 mm | ø 69 mm ≈

VINATA



THIN STEM

17008
Champagne
21,5 cl . 7,5 oz | w 110 gr ≈
h 229 mm | ø 69 mm ≈

GRAN VINO



17224 MTO
Champagne
21 cl . 7,25 oz | w 107 gr ≈
h 229 mm | ø 69 mm ≈

PRIE



17472
Champagne
17,5 cl . 6 oz | w 108 gr ≈
h 219 mm | ø 69 mm ≈

SENSUALITY



17030 MTO
Champagne
22,5 cl . 7,50 oz | w 107 gr ≈
h 214 mm | ø 69 mm ≈

FORTIUS



17324
Champagne
21,5 cl . 7,25 oz | w 108 gr ≈
h 214 mm | ø 69 mm ≈

YARRA



THIN STEM

17314
Champagne
21 cl . 7 oz | w 111 gr ≈
h 227 mm | ø 69 mm ≈

SPKSY



17006
Champagne
18 cl . 6 oz | w 141 gr ≈
h 210 mm | ø 72 mm ≈



16006
Champagne
23,5 cl . 8 oz | w 152 gr ≈
h 152 mm | ø 96,5 mm ≈

The coupe is, undoubtedly, the most festive and sensual champagne glass. However, some experts consider that this historical shape is not ideal to serve the drink. It is said that its wide opening enhances flavour, but not the aromas, as the bouquet is lost over the surface of the glass. Therefore, this shape has been slowly replaced by the slender elegance of the flute, as its long narrow bowl encourages the flow of the bubbles and directs the aromas to the nose. Nowadays, with the current vintage trend there's a reminiscent nostalgia for the roaring twenties, the coupe is making its way to modernity with some amazing designs. As there are pros and cons to each style, our assortment includes a vast range of designs to choose from.

L'ESPRIT DU VIN



17145
Champagne
21,5 cl . 7,25 oz | w 101 gr ≈
h 214 mm | ø 63 mm ≈

PLISSÉ



17036
Champagne
21,5 cl . 7,25 oz | w 107 gr ≈
h 229 mm | ø 69 mm ≈

CARRÉ



17026
Champagne
22,5 cl . 7,75 oz | w 104 gr ≈
h 230 mm | ø 69 mm ≈

LEYDA



17312
Champagne
22,5 cl . 7,75 oz | w 113 gr ≈
h 219 mm | ø 78 mm ≈

ENDURA



FINESSE LASER CUT RIM

NEW

47071-9400
Champagne
18,5 cl . 6,25 oz | w 120 gr ≈
h 225 mm | ø 69 mm ≈

MODERN AMERICA



16041
Champagne
29 cl . 9,75 oz | w 181 gr ≈
h 151 mm | ø 111 mm ≈

BESPOKE



THIN STEM

FINESSE LASER CUT RIM

46003-9400
Champagne
28 cl . 9,50 oz | w 163 gr ≈
h 166 mm | ø 110 mm ≈

DOYENNE



17285
Champagne
20 cl . 6,75 oz | w 106 gr ≈
h 233 mm | ø 69 mm ≈

THIN STEM



16085
Champagne
29 cl . 9,75 oz | w 145 gr ≈
h 173 mm | ø 101,8 mm ≈

D'VINUS



3687VCL18 (MTO)
Champagne
18 cl . 6 oz | w 145 gr ≈
h 207,5 mm | ø 69 mm ≈

SPIRIT



3656VCL20
Champagne
20,5 cl . 7 oz | w 145 gr ≈
h 203 mm | ø 69 mm ≈

ROMA



3364VCL17
Champagne
19 cl . 6,50 oz | w 153 gr ≈
h 198 mm | ø 63 mm ≈

MÓNACO



3359VCL17 (MTO)
Champagne
19 cl . 6,50 oz | w 145 gr ≈
h 198 mm | ø 63 mm ≈

CLARET



17023
Champagne
17,5 cl . 6 oz | w 102 gr ≈
h 192 mm | ø 63 mm ≈

TASTE VIN



05044
Port Wine / Sherry
22 cl . 7,50 oz | w 100 gr ≈
h 157 mm | ø 66 mm ≈

MILLÉSIME



05144 (MTO)
Port Wine / Sherry
22 cl . 7,50 oz | w 92 gr ≈
h 153 mm | ø 65,5 mm ≈

BOUQUET



07899
Port Wine / Sherry
14 cl . 4,75 oz | w 78 gr ≈
h 140 mm | ø 60 mm ≈

Dessert wines have always been neglected by wine lovers, that granted a bad reputation to this genre. But these underrated fortified wines are paving its way into fine dining. Ideal to savour at the end of a meal, these typically sweet wines perfectly pair up with desserts, sweets, fruits or even cheeses. Dessert wines must be served slightly chilled, in a short-stemmed glass with a narrow rim, to bring out the complexity of its flavours and aromas.

GILDE



17752
Champagne
16,5 cl . 5,5 oz | w 80 gr ≈
h 159 mm | ø 54 mm ≈

ESSENZA



3686VCL20 (MTO)
Champagne
20 cl . 6,75 oz | w 170 gr ≈
h 157,5 mm | ø 69 mm ≈

TRADITION



3434VCL18
Champagne
19 cl . 6,50 oz | w 180 gr ≈
h 162 mm | ø 69 mm ≈

ALLURE



08045 (MTO)
Port Wine / Sherry
15 cl . 5 oz | w 99 gr ≈
h 213 mm | ø 72 mm ≈

ARÔME (NEW)



18319
Snifter
18 cl . 6 oz | w 93 gr ≈
h 201 mm | ø 67,3 mm ≈



18419
Snifter
18 cl . 6 oz | w 75 gr ≈
h 148 mm | ø 67,3 mm ≈

CATAVINOS



3565VCL21 (MTO)
Port Wine / Sherry
21 cl . 7 oz | w 130 gr ≈
h 155 mm | ø 63,9 mm ≈



3337VCL17
Port Wine / Sherry
17 cl . 5,75 oz | w 130 gr ≈
h 151,5 mm | ø 61 mm ≈

COUNTRY



2247VCL16
Champagne
16 cl . 5,5 oz | w 220 gr ≈
h 176 mm | ø 58 mm ≈

ANA



2098VCL13
Champagne
13,5 cl . 4,50 oz | w 185 gr ≈
h 167 mm | ø 60 mm ≈

BELÉM



2178VCL12
Champagne
12,5 cl . 4,25 oz | w 170 gr ≈
h 157,7 mm | ø 60 mm ≈

L'ESPRIT DU VIN



08054
Port Wine / Sherry
15 cl . 5 oz | w 84 gr ≈
h 179 mm | ø 60 mm ≈





LARGE BALLOON (COPA)

Gin & Tonic is typically a Highball cocktail, but Copa glasses have been recently paving its way into HB territory. Large balloon stemware can hold more ice for a quicker cooling and its wide bowl allows the aromas to shine, emphasizing the gin's botanicals. The stem keeps the hand away from the bowl, preventing ice to melt and dilute the gin.



MARGARITA

So many classic cocktails are known by the glass they are served in, that we wonder which came first, the glass or the drink. The origins of the Margarita glass are fuzzy and mysterious, but the quirky silhouette of this curvaceous coupe, resembling an inverted Mexican sombrero, is ideal to serve this popular cocktail, as its wide rim cries out for a coating of salt.



MARTINI

If one glass shape captures the glamour of the cocktail age, it's the V-shaped Martini glass with its geometric lines and delicate stem. This is the best example of a glass that is known for the cocktail it holds.



COUPE

The Coupe is ideal for serving drinks that should be served chilled, but not on the rocks, and has largely dethroned the Martini glass as the queen of cocktail glasses. Serving cocktails in Coupes heightens any sweetness, reduces the alcohol sensation and helps blend the individual tastes into a satisfying whole.



NICK & NORA

This glass shape is inspired in a design used by Nick and Nora Jones, the main characters from the 1930s popular film series, "The Thin Man". These distinct look glasses are now back to the modern bar scene. Its silhouette, somewhere between a martini and a coupe, avoids spillage when drinking, making them perfect for classic and simple cocktails.



ROCKS / DOF

The Double Old-Fashioned (DOF) is the big brother of the Rocks, and therefore also known as a Double Rocks. With its wide rim and often heavy thick base, is ideal for full-bodied alcoholic drinks and cocktails. The rocks, also known as old-fashioned (upon the famous cocktail with the same name), is the classic choice for serving spirits neat or on the rocks.



HIGHBALL / COLLINS

The Collins takes its name from the Tom Collins cocktail, for which it was designed. This cylindrical glass is similar to the popular Highball, but the two shouldn't be confused. The thinner and taller Collins is ideal for carbonated drinks, while the shorter and wider Highball it is used to create iced drinks and cocktails.



SPECIALTY COCKTAILS

Specialty cocktail glasses are unique designs with a twist of fun, ideal to serve colourful and kitsch 80s' style cocktails and mocktails, with its flamboyant garnishes. Hawaiian style shapes like the Hurricane, Napoli Grande or Bamboo have helped to popularize cocktails such as the Blue Lagoon, Tequila Sunset, or Dark & Stormy.

standard
shapes for

cocktails & barware

Cocktails are alcoholic beverages containing spirits and mixed with ingredients like tonic water, juices, syrups, bitters, spices or cream. Inspired by British punches, cocktails have been around since the beginning of the 19th century but it's only during Prohibition, in the United States, that they become extremely popular. The 1920s are known as the Golden Age of cocktails! However, since the late 1960s cocktails have experienced a continuous decline in popularity, until approximately ten years ago, when the cocktail culture has exploded across Europe and America, through a new style of mixology which combines traditional cocktails with novel ingredients. The resurgence of cocktails has also been boosted by popular TV series like "Mad Men" or "Sex in the City" that have brought back the classic Old Fashioned, the traditional Manhattan or the retro Cosmopolitan.

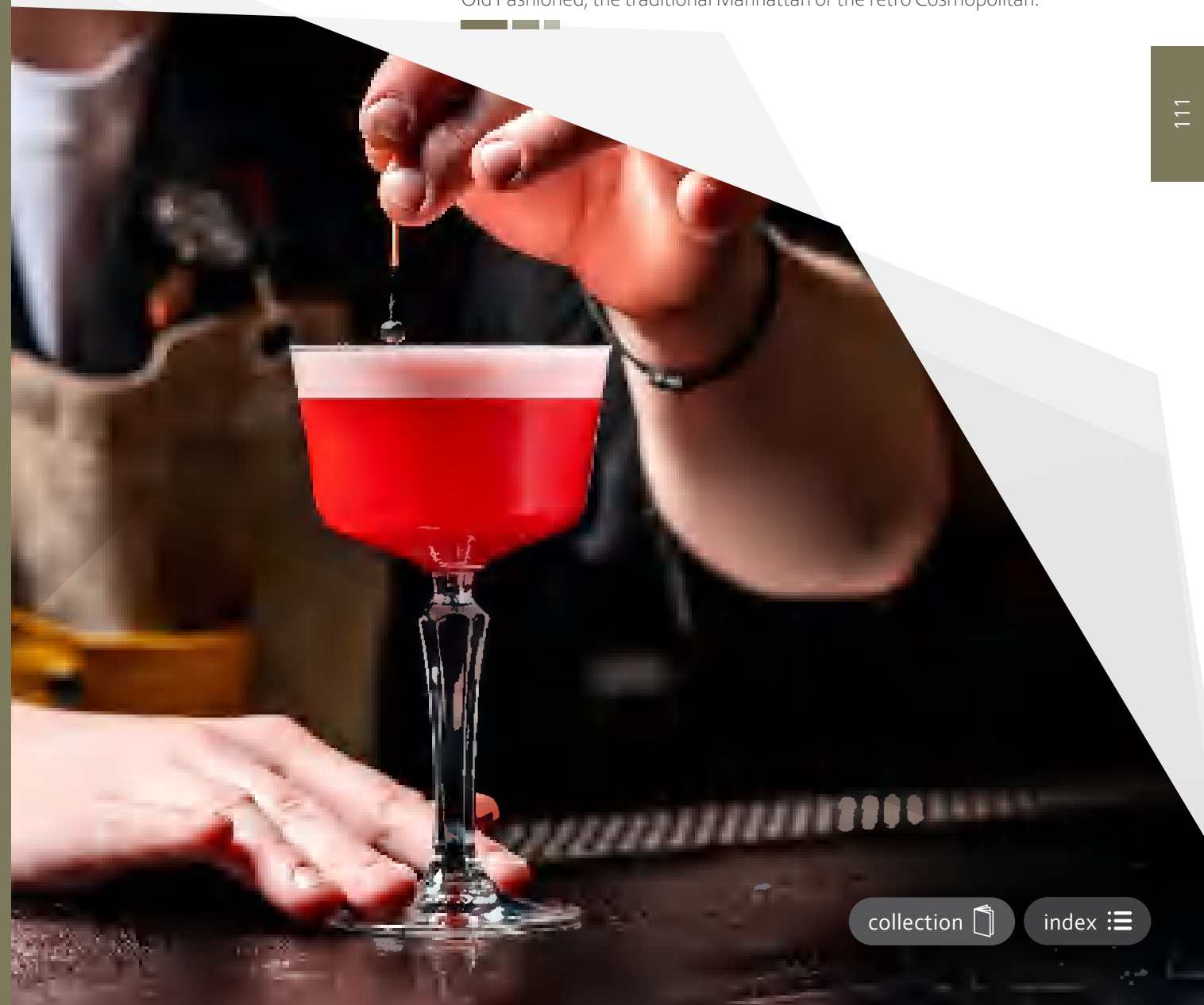

GRAN SERVICE



3517VCL60
Mixed Spirits
60 cl . 20,25 oz | w 295 gr ≈
h 160,5 mm | ø 110 mm ≈



3488VCL41
Mixed Spirits
41,5 cl . 14 oz | w 244 gr ≈
h 149,5 mm | ø 97,5 mm ≈

COPACABANA



3658VCL60
Mixed Spirits
60 cl . 20,25 oz | w 285 gr ≈
h 194 mm | ø 110 mm ≈

Item available only for Retail
and Foodservice channels.

ARÔME



3713VCL67
Mixed Spirits
67 cl . 22,75 oz | w 320 gr ≈
h 216 mm | ø 110 mm ≈



3713VCL60
Mixed Spirits
60 cl . 20,25 oz | w 305 gr ≈
h 203 mm | ø 110 mm ≈

BOUQUET



02053
Mixed Spirits
73,5 cl . 25 oz | w 171 gr ≈
h 237 mm | ø 100,5 mm ≈



02253
Mixed Spirits
59 cl . 20 oz | w 151 gr ≈
h 212 mm | ø 93 mm ≈

MODERN AMERICA



02041
Gin Tonic
59 cl . 20 oz | w 211 gr ≈
h 189 mm | ø 111 mm ≈

Gin & Tonic is a classic highball drink, therefore this tall sleek glass shape tends to be the natural bartender's choice. But in recent years there has been a rise in popularity of the G&T served in a large balloon glass, or "copa". This trend started around ten years ago in Spain and was soon spread throughout the European bar scene.

SPKSY



02106
Gin Tonic
58,5 cl . 19,75 oz | w 193 gr ≈
h 203 mm | ø 103 mm ≈

1924



02005
Gin Tonic
62,5 cl . 21,25 oz | w 205 gr ≈
h 212 mm | ø 107 mm ≈

PLAZA



02276
Mixed Spirits
73 cl . 24,75 oz | w 167 gr ≈
h 220 mm | ø 109 mm ≈



02867 (MTO)
Mixed Spirits
58,5 cl . 19,75 oz | w 158 gr ≈
h 212 mm | ø 103 mm ≈



02555 (MTO)
Mixed Spirits
45,5 cl . 15,25 oz | w 132 gr ≈
h 186 mm | ø 95 mm ≈

PREMIUM GIN



02102
Gin Tonic
63,5 cl . 21,50 oz | w 190 gr ≈
h 190 mm | ø 110 mm ≈

ENDURA



32071-9400
Mixed Spirits
76 cl . 25,75 oz | w 205 gr ≈
h 216 mm | ø 113,2 mm ≈



NEW

CARRÉ DELUXE



02001
Mixed Spirits
76 cl . 25,75 oz | w 169 gr ≈
h 225 mm | ø 115 mm ≈



02101 (MTO)
Mixed Spirits
57 cl . 19,25 oz | w 146 gr ≈
h 199 mm | ø 104 mm ≈



03001 (MTO)
Mixed Spirits
42,5 cl . 14,50 oz | w 118 gr ≈
h 189 mm | ø 94 mm ≈

COCKTAILS SPECIALS



16061
Coupe
25 cl . 8,50 oz | w 113 gr ≈
h 150 mm | ø 92,5 mm ≈



16168
Margarita
32 cl . 10,75 oz | w 147 gr ≈
h 177 mm | ø 107 mm ≈



14068
Martini
25 cl . 8,50 oz | w 140 gr ≈
h 180 mm | ø 107,5 mm ≈



14025 MTD
Martini
19,5 cl . 6,75 oz | w 120 gr ≈
h 146 mm | ø 99 mm ≈

SPKSY



14006
Martini
18,5 cl . 6,25 oz | w 147 gr ≈
h 164 mm | ø 97,5 mm ≈



13206
Nick & Nora
14 cl . 4,75 oz | w 129 gr ≈
h 160 mm | ø 78,5 mm ≈



16006
Coupe
23,5 cl . 8 oz | w 152 gr ≈
h 152 mm | ø 96,5 mm ≈

The vintage trend is here to stay! Nowadays, in a parallelism to 100 years ago, the world is revisiting the roaring twenties with all its inherent indulgences. Some of our iconic designs reflect the heritage of the so called “Brilliant Period of American Cut Glass” with a modern twist on the classic vintage chic style (Hobstar, Radiant, Carats). Others pay tribute to the Prohibition Era with its speakeasy bars (SPKSY & 1924) or the Post-war Hollywood noir movies (Cheers & Flashback). Our latest novelties are inspired by the glamorous and exuberant architecture of the Art Deco movement (Modern America & The Gats).

BESPOKE



44003-9400
Martini
19 cl . 6,50 oz | w 144 gr ≈
h 196 mm | ø 93,7 mm ≈



43003-9400
Nick & Nora
15,5 cl . 5,25 oz | w 125 gr ≈
h 179 mm | ø 83 mm ≈



46003-9400
Coupe
28 cl . 9,50 oz | w 163 gr ≈
h 166 mm | ø 110 mm ≈



16085
Coupe
29 cl . 9,75 oz | w 145 gr ≈
h 173 mm | ø 101,8 mm ≈



1924



03005
Wine / Cocktail
26,5 cl . 9 oz | w 174 gr ≈
h 198 mm | ø 90 mm ≈



05005
Cocktail
14 cl . 4,75 oz | w 133 gr ≈
h 183 mm | ø 75 mm ≈



14005
Coupe
24 cl . 8 oz | w 162 gr ≈
h 161 mm | ø 111 mm ≈



13005
Coupe
14 cl . 4,75 oz | w 139 gr ≈
h 152 mm | ø 95 mm ≈



MODERN AMERICA



14041
Martini
19 cl . 6,50 oz | w 146 gr ≈
h 176 mm | ø 83,4 mm ≈



13041
Nick & Nora
14 cl . 4,75 oz | w 141 gr ≈
h 172 mm | ø 65 mm ≈



05041
Cocktail
22 cl . 7,50 oz | w 151 gr ≈
h 166 mm | ø 81 mm ≈



16041
Coupe
29 cl . 9,75 oz | w 181 gr ≈
h 151 mm | ø 111 mm ≈



SPKSY COUPE
silk screening | 3 colours
spraying | 2 colours dégradé - transparent - stem & footplate

MODERN AMERICA



2996VCP26
Collins
26,5 cl . 9 oz | w 305 gr ≈
h 133 mm | ø 71 mm ≈



2996VCP35
Highball
35,5 cl . 12 oz | w 355 gr ≈
h 129 mm | ø 82 mm ≈



2996VCP34
DOF
34,5 cl . 11,75 oz | w 324 gr ≈
h 99,5 mm | ø 90 mm ≈



2996VCP28
Rocks
28 cl . 9,50 oz | w 295 gr ≈
h 91,5 mm | ø 86 mm ≈



RADIANT



2773VCP47
Cooler
47,5 cl . 16 oz | w 550 gr ≈
h 156,8 mm | ø 84,2 mm ≈



2773VCP35
DOF
35,5 cl . 12 oz | w 435 gr ≈
h 106 mm | ø 89 mm ≈



2711VCP41
Highball
41,5 cl . 14 oz | w 435 gr ≈
h 154 mm | ø 78 mm ≈



2711VCP35
DOF
35,5 cl . 12 oz | w 435 gr ≈
h 106,8 mm | ø 88,9 mm ≈

THE GATS



2970VCP35
Highball
35,5 cl . 12 oz | w 375 gr ≈
h 148 mm | ø 68 mm ≈



2970VCP36
DOF
35,5 cl . 12 oz | w 265 gr ≈
h 89 mm | ø 86,6 mm ≈



2970VCP29
Rocks
29 cl . 9,75 oz | w 212 gr ≈
h 85 mm | ø 80 mm ≈



SOLANA

Item available only for branding purposes in the B2B channel.



21071VCP35
DOF
35 cl . 11,75 oz | w 440 gr ≈
h 102 mm | ø 85 mm ≈

NEW

HOBSTAR



2651VCP47
Cooler
47,5 cl . 16 oz | w 545 gr ≈
h 156,3 mm | ø 83,2 mm ≈



2651VCP36
Highball
35,5 cl . 12 oz | w 445 gr ≈
h 144 mm | ø 77,5 mm ≈



2651VCP35
DOF
35,5 cl . 12 oz | w 445 gr ≈
h 106 mm | ø 88,9 mm ≈



2651VCL25
Cocktail
25 cl . 8,50 oz | w 245 gr ≈
h 121 mm | ø 104 mm ≈



2651VCL30
Cocktail
30 cl . 10,25 oz | w 370 gr ≈
h 180 mm | ø 89,1 mm ≈

FLASHBACK



2934VCP47
Cooler
47 cl . 16 oz | w 605 gr ≈
h 166,5 mm | ø 79 mm ≈



2934VCP35
DOF
35 cl . 11,75 oz | w 510 gr ≈
h 105,5 mm | ø 87 mm ≈

CHEERS



2060VCP33
Highball
35 cl . 11,75 oz | w 338 gr ≈
h 154 mm | ø 75 mm ≈



2060VCP34
DOF
35 cl . 11,75 oz | w 391 gr ≈
h 96 mm | ø 91 mm ≈

ESPERANTO



02343
Cocktail
64,5 cl . 21,75 oz | w 158 gr ≈
h 148 mm | ø 100 mm ≈



03343
Cocktail
44 cl . 15 oz | w 144 gr ≈
h 132 mm | ø 89 mm ≈

HURRICANE



3927VCL44
Cocktail
44,5 cl . 15 oz | w 300 gr ≈
h 208 mm | ø 77,8 mm ≈

DIVERGENCE



4985VCP41
High Ball
41 cl . 13,75 oz | w 280 gr ≈
h 137,5 mm | ø 92,7 mm ≈



4985VCP35
Beverage
35 cl . 11,75 oz | w 265 gr ≈
h 117,5 mm | ø 92,7 mm ≈



4985VCP29
Rocks
29 cl . 9,75 oz | w 215 gr ≈
h 82,7 mm | ø 94,2 mm ≈



BAMBOO



31079VCP47
Cooler
47,5 cl . 16 oz | w 300 gr ≈
h 172 mm | ø 71,9 mm ≈

RONDA



25280
Cocktail
72 cl . 24,25 oz | w 125 gr ≈
h 107 mm | ø 109 mm ≈



25180
Cocktail
59 cl . 20 oz | w 115 gr ≈
h 101 mm | ø 103 mm ≈



25080
Cocktail
47 cl . 16 oz | w 110 gr ≈
h 96 mm | ø 95,4 mm ≈

NAPOLI GRANDE



3861VCP45
Cocktail
47 cl . 15,75 oz | w 415 gr ≈
h 215,9 mm | ø 78 mm ≈

CAN GLASS



3864VCP47
Cocktail
47,5 cl . 16 oz | w 260 gr ≈
h 132,4 mm | ø 76 mm ≈



3864VCP35
Beverage
35 cl . 11,75 oz | w 235 gr ≈
h 122 mm | ø 69,3 mm ≈



31042VCP32
Beverage
33,5 cl . 11,25 oz | w 158 gr ≈
h 149,5 mm | ø 57,3 mm ≈

SKINNY CAN

During the pandemic, a new trend named "Hometainment" emerged pushed by the growing at-home consumption, leading to a boom of the Ready to Drink segment, mainly due to its convenient format.

As consumers reach out for beverages lower in alcohol, calories, sugar, and carbs, hard seltzers, pre-mixed cocktails, and FABs (flavoured alcoholic beverages) answer to all those needs. Bartenders are also using hard seltzers as an alternative to tonic water for a touch of sophistication to cocktails, due to their flavour variety.

SHORTY



2779VCL13 (MTO)
Martini
14,5 cl . 5 oz | w 270 gr ≈
h 106,2 mm | ø 99,2 mm ≈



2779VCL14 (MTO)
Margarita
14 cl . 5 oz | w 230 gr ≈
h 101,8 mm | ø 87,5 mm ≈



2779VCP15 (MTO)
Rocks
15 cl . 5 oz | w 360 gr ≈
h 94 mm | ø 72,8 mm ≈

SHORT COCKTAIL



2836VCP15 (MTO)
Cocktail
15 cl . 5 oz | w 360 gr ≈
h 94 mm | ø 72,8 mm ≈



COOLER

As the name suggests, these large capacity tumblers are mainly used to serve soft drinks with lots of ice, such as the traditional Iced-Tea, or long-drink cocktails served with crushed ice. They are also very popular for Ice-Coffee drinks and smoothies or milk-shakes.

HIGHBALL

This popular tall cylindrical glass is frequently used for carbonated soft drinks or to create cocktails, served with lots of ice. Named after the popular Highball cocktail, originated in the 1800s, this tumbler is a classic in bars all over the world. The original Highball cocktail is made with Whisky and Soda water, but today is more commonly mixed with Ginger Ale and ice.

BEVERAGE

Beverage glasses are multi-purpose tumblers from different shapes and sizes, with no particular functionality, that can be used to serve any kind of drink, from water to milk, juices and soft drinks, cocktails or even beer.

DOF

The Double Old-Fashioned (DOF) is the big brother of the Rocks, and therefore also known as a Double Rocks. With its wide rim and often heavy thick base, is ideal for full-bodied alcoholic drinks and cocktails. From thin and light-weighted glasses to sturdy and heavy base tumblers the options are endless.

SPIRITS

These rounded designs are perfect to savour spirits served “neat” (unmixed spirit drinks to be tasted at room temperature). Its convex shape is ideal to enhance the complexity of flavours, while swirling the drink for an optimal observation of its tears, and the tapered rim of the glass allows the olfactory characteristics of the most delicate spirits to stand out.

ROCKS

The rocks, also known as old-fashioned (upon the famous cocktail with the same name), is the classic choice for serving spirits neat or on the rocks. These short glasses with reduced capacities, come in an array of shapes, from simple and clean designs to classic and vintage patterns.

standard
shapes for

tumblers & beverageware

Our collection of tumblers and beverageware includes a series of versatile designs suitable for different drinks. From soft drinks to juices, from water to smoothies or even cocktails and spirits, from a multitude of shapes you can choose the one that better suits your purpose.



tumblers & beverageware

ENSEMBLE

ENSEMBLE
BLACK STRIPE

AZURINE

MAKE TO ORDER
(minimum quantity required for production) 

Over the past years hydration has become a huge trend, especially amongst younger generations who are more alert to the health and wellness movement. Social media play an important role in the increasing water consumption, driven by the posts of influencers and celebrities about the benefit of stay hydrated. Nowadays, dehydration is a global issue that can lead into a series of health problems, so water should be part of our daily routines, as it's essential to keep the body functioning well. Therefore, all over Europe, governments are launching campaigns to appeal for water consumption. In some countries there's even an emerging trend to drink water from the tap. For consumers that don't really appreciate plain water, infused waters seem to be the perfect alternative. These refreshing drinks, flavoured with fruits, vegetables or herbs look amazing inside our elegant carafes with matching glasses.



3778VCP45
Highball
45 cl . 15,25 oz | w 211 gr ≈
h 117 mm | ø 85,4 mm ≈



3778VCP37
DOF
37 cl . 12,50 oz | w 190 gr ≈
h 86,5 mm | ø 89,7 mm ≈



3778VCP32 
Rocks
32 cl . 10,75 oz | w 178 gr ≈
h 73,5 mm | ø 89,7 mm ≈



3778VCP37 | STR1D1
DOF
37 cl . 12,50 oz | w 175 gr ≈
h 86,5 mm | ø 89,7 mm ≈



NEW

3778VCP37 / STRB1
DOF
37 cl . 12,50 oz | w 190 gr ≈
h 86,5 mm | ø 89,7 mm ≈

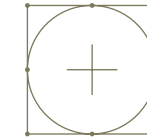

Customization

Our production capabilities include a multitude of customization possibilities to create original pieces. By adding a single stripe of feeder colour into blown glassware, we can transform a simple shape into a unique design, upgrading any table setting presentation. The coloured stripe* has a random distribution on the glass, giving it an organic appearance and making each item unique. Glassware with colour effects is a huge trend in restaurants and bars, but also at home.

* limited colours available: black, grey, amber and different shades of green and blue.



3709VCP45 MTD
Cooler
45 cl . 15,25 oz | w 230 gr ≈
h 165 mm | ø 68,5 mm ≈



3709VCP41
Cooler
41 cl . 13,75 oz | w 245 gr ≈
h 153 mm | ø 68 mm ≈



3709VCP36
Highball
36 cl . 12,25 oz | w 220 gr ≈
h 146,5 mm | ø 66 mm ≈



3709VCP32
Highball
32 cl . 10,75 oz | w 190 gr ≈
h 134,5 mm | ø 66 mm ≈



3709VCP29 MTD
Highball
29,5 cl . 10 oz | w 190 gr ≈
h 131 mm | ø 63 mm ≈



3709VCP35
DOF
36 cl . 12,25 oz | w 190 gr ≈
h 98 mm | ø 78 mm ≈



3709VCP30
Rocks
30,5 cl . 10,25 oz | w 180 gr ≈
h 85 mm | ø 77 mm ≈



3709VCP24 MTD
Rocks
24 cl . 8 oz | w 157 gr ≈
h 84,3 mm | ø 71 mm ≈



25112 NEW
Beverage
48 cl . 16,25 oz | w 120 gr ≈
h 104 mm | ø 89 mm ≈



3775VCP49
Beverage
49 cl . 16,50 oz | w 210 gr ≈
h 114,3 mm | ø 89,5 mm ≈



3775VCP33 NEW
Beverage
33,5 cl . 11,25 oz | w 155 gr ≈
h 101,6 mm | ø 81 mm ≈



3775VCP47
Beverage
47,5 cl . 16 oz | w 205 gr ≈
h 96,8 mm | ø 96,6 mm ≈



31041VCP35
DOF
35 cl . 11,75 oz | w 215 gr ≈
h 97,5 mm | ø 84 mm ≈



3428VCP44
Highball
44,5 cl . 15 oz | w 210 gr ≈
h 150 mm | ø 71,5 mm ≈



3428VCP34
DOF
34 cl . 11,50 oz | w 175 gr ≈
h 92 mm | ø 80 mm ≈



3981VCP42
Highball
42,5 cl . 14,25 oz | w 260 gr ≈
h 155 mm | ø 70,5 mm ≈



3981VCP35
DOF
35 cl . 12 oz | w 195 gr ≈
h 97 mm | ø 78,8 mm ≈



3695VCP45 NEW
Cooler
44,5 cl . 15 oz | w 215 gr ≈
h 155 mm | ø 74,4 mm ≈



3695VCP36
Highball
36,5 cl . 12,25 oz | w 175 gr ≈
h 134 mm | ø 70 mm ≈



3695VCP39
DOF
39 cl . 13,25 oz | w 150 gr ≈
h 100 mm | ø 85 mm ≈



3695VCP21
Cognac
21 cl . 7 oz | w 120 gr ≈
h 83 mm | ø 72 mm ≈



3898VCP62
Cooler
62,5 cl . 21,25 oz | w 340 gr ≈
h 159 mm | ø 89,4 mm ≈



3898VCP57
Cooler
57 cl . 19,25 oz | w 310 gr ≈
h 149 mm | ø 88 mm ≈



3898VCP38
Beverage
38,5 cl . 13 oz | w 235 gr ≈
h 136,7 mm | ø 76,9 mm ≈



3223VCP30 (MTO)
Beverage
30 cl . 10,14 oz | w 170 gr ≈
h 112 mm | ø 71 mm ≈



3223VCP28
Beverage
29 cl . 9,75 oz | w 182 gr ≈
h 112 mm | ø 70 mm ≈



3336VCP46 (MTO)
Cooler
47 cl . 15,75 oz | w 317 gr ≈
h 150 mm | ø 89,5 mm ≈



3336VCP36
Highball
36,5 cl . 12,25 oz | w 265 gr ≈
h 139 mm | ø 83 mm ≈



3336VCP30 (MTO)
Highball
31 cl . 10,50 oz | w 260 gr ≈
h 125 mm | ø 79,5 mm ≈



3336VCP27
Beverage
27 cl . 9,25 oz | w 255 gr ≈
h 119 mm | ø 77,8 mm ≈



3223VCP21 (MTO)
Beverage
21 cl . 7 oz | w 183 gr ≈
h 105 mm | ø 65,2 mm ≈



3223VCP20
Beverage
21 cl . 7 oz | w 165 gr ≈
h 101 mm | ø 65 mm ≈



3223VCP24 (MTO)
Beverage
24 cl . 8 oz | w 163 gr ≈
h 99 mm | ø 69 mm ≈



CIDRA
silk screening | 1 colour



3336VCP24 (MTO)
Beverage
25 cl . 8,50 oz | w 245 gr ≈
h 111 mm | ø 75,7 mm ≈



3336VCP21
Beverage
21 cl . 7 oz | w 245 gr ≈
h 104 mm | ø 73,9 mm ≈



3336VCP35
DOF
35,5 cl . 12 oz | w 325 gr ≈
h 99 mm | ø 98,4 mm ≈



3336VCP28 (MTO)
Rocks
26,5 cl . 9 oz | w 255 gr ≈
h 84 mm | ø 91,6 mm ≈



3282VCP55
Cooler
56 cl . 19 oz | w 185 gr ≈
h 121 mm | ø 91 mm ≈



3282VCP37
Beverage
39 cl . 13,25 oz | w 150 gr ≈
h 90 mm | ø 86,7 mm ≈



3282VCP22
Beverage
22 cl . 7,50 oz | w 123 gr ≈
h 60 mm | ø 82,5 mm ≈



3426VCP49
Cooler
51 cl . 17,25 oz | w 274 gr ≈
h 121 mm | ø 88 mm ≈



3426VCP33
Beverage
33 cl . 11,25 oz | w 215 gr ≈
h 90 mm | ø 84 mm ≈



3540VCP43
Cooler
43,5 cl . 14,75 oz | w 280 gr ≈
h 155 mm | ø 74,4 mm ≈



3540VCP35
Highball
35,5 cl . 12 oz | w 215 gr ≈
h 134 mm | ø 70 mm ≈



3540VCP33
DOF
34 cl . 11,50 oz | w 275 gr ≈
h 99 mm | ø 84 mm ≈



3502VCP21
Cognac
21 cl . 7 oz | w 177 gr ≈
h 91,5 mm | ø 71,5 mm ≈

PLISSÉ

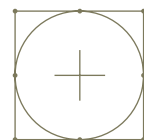

Customization

Glassware with optical effects is a huge trend in restaurants, bars, or at home. The vertical optics of our glasses reflect the light into prismatic colours, creating original table settings and elegant presentations.*



NEW

25036
Beverage
41,5 cl . 14 oz | w 110 gr ≈
h 104 mm | ø 85,7 mm ≈

* different optical effects are possible to obtain, within our production limitations.



CHICAGO BUBBLE



3995VCP50 (MTO)
Cooler
50 cl . 17 oz | w 403 gr ≈
h 160 mm | ø 74 mm ≈



3995VCP31 (MTO)
DOF
31 cl . 10,50 oz | w 322 gr ≈
h 92,5 mm | ø 80 mm ≈

ATOM



3820VCP41 (MTO)
Highball
42 cl . 14,25 oz | w 305 gr ≈
h 163,9 mm | ø 69,8 mm ≈



3820VCP36
DOF
36 cl . 12,25 oz | w 345 gr ≈
h 105,6 mm | ø 83 mm ≈



3820VCP07 (MTO)
Shot
07 cl . 2,25 oz | w 125 gr ≈
h 74 mm | ø 49 mm ≈

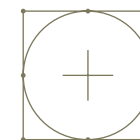

Customization

In blown items it's possible to apply additional features to create original items. A small air bubble* is inserted in the base of items with thick sham to give a touch of elegance and charm to everyday glassware.

* the bubble is randomly positioned and its shape and size is different in every glass.



CHICAGO



3710VCP31
Cooler
32 cl . 10,75 oz | w 260 gr ≈
h 166 mm | ø 60 mm ≈



3710VCP23
Highball
22,5 cl . 7,75 oz | w 245 gr ≈
h 150,5 mm | ø 53,5 mm ≈



3710VCP29
Highball
29,5 cl . 10 oz | w 295 gr ≈
h 144 mm | ø 63 mm ≈



3710VCP22
Beverage
23 cl . 7,75 oz | w 225 gr ≈
h 130 mm | ø 58 mm ≈



3710VCP14
Beverage
15,5 cl . 5,25 oz | w 155 gr ≈
h 100 mm | ø 53,5 mm ≈

ENDESSA



3482VCP48
Cooler
49 cl . 16,50 oz | w 330 gr ≈
h 177,8 mm | ø 71,4 mm ≈



3482VCP41
Highball
42 cl . 14,25 oz | w 305 gr ≈
h 163,8 mm | ø 69,8 mm ≈



3482VCP35
Highball
36 cl . 12 oz | w 295 gr ≈
h 161,9 mm | ø 66,7 mm ≈



3482VCP29
Beverage
30 cl . 10 oz | w 265 gr ≈
h 146 mm | ø 64,3 mm ≈



3482VCP37
DOF
36 cl . 12,25 oz | w 345 gr ≈
h 105,6 mm | ø 83 mm ≈



3265VCP42 (MTO)
DOF
45 cl . 15,25 oz | w 390 gr ≈
h 95 mm | ø 89 mm ≈



3710VCP30
DOF
31 cl . 10,50 oz | w 310 gr ≈
h 92,5 mm | ø 80 mm ≈



3710VCP20
OF
21 cl . 7 oz | w 280 gr ≈
h 84,5 mm | ø 71,5 mm ≈



3710VCP10 (MTO)
Beverage
10 cl . 3,50 oz | w 140 gr ≈
h 72,5 mm | ø 52,9 mm ≈



3710VCP07
Shot
7,5 cl . 2,50 oz | w 125 gr ≈
h 105 mm | ø 40 mm ≈



3482VCP28
Rocks
28 cl . 9,50 oz | w 290 gr ≈
h 94,5 mm | ø 78 mm ≈



3482VCP21
Rocks
22 cl . 7,25 oz | w 263 gr ≈
h 90 mm | ø 72,2 mm ≈



3482VCP07 (MTO)
Shot
7 cl . 2,25 oz | w 125 gr ≈
h 74 mm | ø 49 mm ≈



ATOM
silk screening | 2 colours
spraying | 1 colour - opaque - bottom



3789VCP41
Highball
42 cl . 14,25 oz | w 325 gr ≈
h 173,5 mm | ø 66,9 mm ≈



3789VCP35
Beverage
35 cl . 11,75 oz | w 305 gr ≈
h 161,5 mm | ø 61,9 mm ≈



3789VCP25
Beverage
25 cl . 8,50 oz | w 250 gr ≈
h 136 mm | ø 58,1 mm ≈



3789VCP36
DOF
35 cl . 12 oz | w 325 gr ≈
h 98 mm | ø 83,5 mm ≈



3789VCP28
Rocks
28,5 cl . 9,75 oz | w 285 gr ≈
h 91,5 mm | ø 78,6 mm ≈



3590VCP32
DOF
33 cl . 11,25 oz | w 332 gr ≈
h 104,5 mm | ø 78,5 mm ≈



3590VCP26 (MTO)
Rocks
26,5 cl . 9 oz | w 295 gr ≈
h 95 mm | ø 74,5 mm ≈



3590VCP20
Rocks
20,5 cl . 7 oz | w 245 gr ≈
h 84,3 mm | ø 71 mm ≈



ENVY
silk screening | 8 colours



3590VCP47 (MTO)
Cooler
47,5 cl . 16 oz | w 360 gr ≈
h 174,5 mm | ø 71,5 mm ≈



3590VCP41
Beverage
41,5 cl . 14 oz | w 310 gr ≈
h 165 mm | ø 69,3 mm ≈



3590VCP35
Beverage
38 cl . 12,75 oz | w 306 gr ≈
h 158,5 mm | ø 66,6 mm ≈



3590VCP29
Beverage
30 cl . 10 oz | w 290 gr ≈
h 146 mm | ø 64 mm ≈



3899VCP31
Highball
31 cl . 10,50 oz | w 269 gr ≈
h 152,4 mm | ø 62,3 mm ≈



3899VCP26
Highball
26,5 cl . 9 oz | w 235 gr ≈
h 117,9 mm | ø 65,5 mm ≈



3899VCP23
Highball
23,5 cl . 8 oz | w 233 gr ≈
h 114,3 mm | ø 62 mm ≈



3899VCP20
Highball
20,5 cl . 7 oz | w 210 gr ≈
h 103,2 mm | ø 61,3 mm ≈



3899VCP30
DOF
30 cl . 10,25 oz | w 295 gr ≈
h 86,5 mm | ø 81,4 mm ≈



3899VCP22
Rocks
23 cl . 7,75 oz | w 240 gr ≈
h 87,3 mm | ø 71,4 mm ≈



3899VCP15
Juice
15 cl . 5 oz | w 155 gr ≈
h 88,9 mm | ø 56 mm ≈



3899VCP08
Shot
9 cl . 3 oz | w 97 gr ≈
h 65,1 mm | ø 50,8 mm ≈



41101VCP35
DOF
34,5 cl . 11,75 oz | w 310 gr ≈
h 94 mm | ø 91,9 mm ≈

THAT'S LIFE



4867VCP38 (Hope) (MTO)
DOF
38 cl . 12,75 oz | w 276 gr ≈
h 96 mm | ø 92,4 mm ≈



4868VCP38 (Love) (MTO)
DOF
38 cl . 12,75 oz | w 276 gr ≈
h 96 mm | ø 92,4 mm ≈



4869VCP38 (Peace) (MTO)
DOF
38 cl . 12,75 oz | w 276 gr ≈
h 96 mm | ø 92,4 mm ≈



4870VCP38 (Joy) (MTO)
DOF
38 cl . 12,75 oz | w 276 gr ≈
h 96 mm | ø 92,4 mm ≈



PHILIA

HEDONÊ

EMOTIONS

AETHER



4862VCP34 (MTO)
Beverage
34 cl . 11,5 oz | w 211 gr ≈
h 110 mm | ø 91,4 mm ≈



4827VCP34
Beverage
34 cl . 11,5 oz | w 230 gr ≈
h 110 mm | ø 91,4 mm ≈



4574VCP38
Beverage
38 cl . 12,75 oz | w 215 gr ≈
h 109,5 mm | ø 84,4 mm ≈



4574VCP30 (MTO)
Beverage
30,5 cl . 10,50 oz | w 202 gr ≈
h 94 mm | ø 86 mm ≈



2975VCP41
Highball
41 cl . 13,75 oz | w 445 gr ≈
h 135,5 mm | ø 83 mm ≈



2975VCP35
DOF
35 cl . 11,75 oz | w 350 gr ≈
h 94 mm | ø 91,4 mm ≈

The Aether range interprets the unique textures created by Nature's eternal evolution as manifested in the simple beauty found in the raw materials of rock, wood and water, and the natural phenomenon of cracked dry soil in a thirsty landscape. The bold, distinctive design of the Aether range builds on a simple plunger pattern to create a sense of tranquility and pure, unadorned nature that so many seek as an escape from today's high-speed world.

WAVE

ONLY

AETHER CRACKED

AETHER WOOD

AETHER ROCK

AETHER WATER



3297VCP53 (MTO)
Cooler
53 cl . 18 oz | w 330 gr ≈
h 156 mm | ø 79 mm ≈



3297VCP36 (MTO)
DOF
36 cl . 12,25 oz | w 250 gr ≈
h 96 mm | ø 86 mm ≈



3791VCP36 (MTO)
Highball
36,5 cl . 12,25 oz | w 175 gr ≈
h 134 mm | ø 70 mm ≈



3791VCP39 (MTO)
DOF
39 cl . 13,25 oz | w 160 gr ≈
h 100 mm | ø 85 mm ≈



2980VCP41
Highball
41 cl . 13,75 oz | w 445 gr ≈
h 135,5 mm | ø 83 mm ≈



2979VCP41
Highball
41 cl . 13,75 oz | w 445 gr ≈
h 135,5 mm | ø 83 mm ≈



2976VCP32
DOF
32,5 cl . 11 oz | w 409 gr ≈
h 94 mm | ø 91,4 mm ≈



2977VCP35
DOF
35 cl . 11,75 oz | w 350 gr ≈
h 94 mm | ø 91,4 mm ≈

OLYMPÉA



2825VCP37 (MTO)
Highball
37 cl . 12,5 oz | w 382 gr ≈
h 141 mm | ø 81,7 mm ≈



2825VCP35 (MTO)
DOF
35 cl . 11,75 oz | w 400 gr ≈
h 100,5 mm | ø 91,8 mm ≈

REFLEX



2454VCP50
Cooler
49 cl . 16,50 oz | w 485 gr ≈
h 166 mm | ø 79 mm ≈



2454VCP40 (MTO)
DOF
41 cl . 13,75 oz | w 380 gr ≈
h 105 mm | ø 87 mm ≈

SOLANA

Item available only for
branding purposes in the
B2B channel.



21071VCP35
DOF
35 cl . 11,75 oz | w 440 gr ≈
h 102 mm | ø 85 mm ≈

NEW

ASTRO



2997VCP47
Cooler
47 cl . 16 oz | w 392 gr ≈
h 154,5 mm | ø 83,7 mm ≈



2997VCP35
Beverage
35 cl . 12 oz | w 330 gr ≈
h 138 mm | ø 77,7 mm ≈



2997VCP25
Juice
25 cl . 8,50 oz | w 244 gr ≈
h 102,6 mm | ø 75,4 mm ≈

OLYMPÉA CRAFT



2832VCP34
Highball
34,5 cl . 11,5 oz | w 451 gr ≈
h 141 mm | ø 81,7 mm ≈



2832VCP33
DOF
33,5 cl . 11,25 oz | w 441 gr ≈
h 100,5 mm | ø 91,8 mm ≈

OLYMPÉA SMOOTH



2830VCP37
Highball
37 cl . 12,5 oz | w 382 gr ≈
h 141 mm | ø 81,7 mm ≈



2830VCP35
DOF
35 cl . 11,75 oz | w 402 gr ≈
h 100,5 mm | ø 92 mm ≈

CHEERS



2060VCP37 (MTO)
Highball
37 cl . 12,50 oz | w 285 gr ≈
h 154 mm | ø 75 mm ≈



2060VCP33
Highball
35 cl . 11,75 oz | w 338 gr ≈
h 154 mm | ø 75 mm ≈



2060VCP39 (MTO)
DOF
39,5 cl . 13,25 oz | w 300 gr ≈
h 96 mm | ø 91 mm ≈



2060VCP34
DOF
35 cl . 11,75 oz | w 391 gr ≈
h 96 mm | ø 91 mm ≈

OLYMPÉA RETRO



2831VCP37 (MTO)
Highball
37 cl . 12,5 oz | w 383 gr ≈
h 141 mm | ø 81,7 mm ≈



2831VCP35 (MTO)
DOF
35 cl . 11,75 oz | w 395 gr ≈
h 100,5 mm | ø 92 mm ≈

OLYMPÉA XTREME



2829VCP32 (MTO)
Highball
32,5 cl . 11 oz | w 503 gr ≈
h 141 mm | ø 81,7 mm ≈



2829VCP33 (MTO)
DOF
33 cl . 11,25 oz | w 453 gr ≈
h 100,5 mm | ø 92 mm ≈

STARLA



2939VCP37
Highball
37 cl . 12,5 oz | w 385 gr ≈
h 142,5 mm | ø 74 mm ≈



2939VCP27
Beverage
27 cl . 9,25 oz | w 275 gr ≈
h 128 mm | ø 67 mm ≈



2939VCP35
DOF
35 cl . 11,75 oz | w 330 gr ≈
h 104,9 mm | ø 82,5 mm ≈



2939VCP23
Rocks
23 cl . 7,75 oz | w 205 gr ≈
h 82,5 mm | ø 74 mm ≈



STARLA
spraying | 1 colour - transparent
Full wrap

SOUK



2992VCP41
Highball
41,5 cl . 14 oz | w 440 gr ≈
h 129,8 mm | ø 88,9 mm ≈



2992VCP35
DOF
35 cl . 11,75 oz | w 315 gr ≈
h 99,5 mm | ø 90,6 mm ≈

GALÃO



2004VCP22
Beverage
22 cl . 7,50 oz | w 215 gr ≈
h 106 mm | ø 73 mm ≈



2004VCP10
Shot
10 cl . 3,50 oz | w 120 gr ≈
h 84 mm | ø 55,5 mm ≈

DIPLOMATA



2018VCP45
Highball
45,5 cl . 15,50 oz | w 470 gr ≈
h 151 mm | ø 84,5 mm ≈



2018VCP34
Beverage
34 cl . 11,50 oz | w 305 gr ≈
h 135 mm | ø 77 mm ≈



2018VCP35
DOF
35 cl . 11,75 oz | w 345 gr ≈
h 100,9 mm | ø 90 mm ≈



2018VCP22
Rocks
22 cl . 7,50 oz | w 230 gr ≈
h 87 mm | ø 77 mm ≈

COUNTRY



2276VCP35
DOF
33,5 cl . 11,25 oz | w 300 gr ≈
h 100 mm | ø 91 mm ≈



2276VCP22
Rocks
22,5 cl . 7,75 oz | w 225 gr ≈
h 87 mm | ø 79 mm ≈

NEW YORK



2336VCP26 (MTO)
Beverage
26 cl . 8,75 oz | w 285 gr ≈
h 119 mm | ø 78 mm ≈



2336VCP20 (MTO)
Beverage
20,5 cl . 7 oz | w 255 gr ≈
h 104 mm | ø 74 mm ≈

ÁRTICO



2045VCP34 (MTO)
Highball
34 cl . 11,5 oz | w 420 gr ≈
h 150 mm | ø 70,6 mm ≈



2045VCP23
Beverage
23,5 cl . 8 oz | w 300 gr ≈
h 149 mm | ø 60 mm ≈



2045VCP21
Beverage
21,5 cl . 7,25 oz | w 265 gr ≈
h 110 mm | ø 64 mm ≈



2045VCP30
DOF
30 cl . 10,25 oz | w 350 gr ≈
h 96 mm | ø 80 mm ≈



2045VCP04
Shot
4,5 cl . 1,50 oz | w 85 gr ≈
h 82 mm | ø 37 mm ≈

TULIPA



2002VCP18 (MTO)
Beverage
18 cl . 6 oz | w 185 gr ≈
h 85,5 mm | ø 72 mm ≈



2002VCP14
Beverage
14,5 cl . 4,75 oz | w 149 gr ≈
h 78 mm | ø 68,3 mm ≈



TULIPA
spraying | 1 colour
transparent | 100% outside

**MIXING
GLASS**



2474VCP26 (MTO)
Beverage
27 cl . 9,25 oz | w 270 gr ≈
h 114 mm | ø 78 mm ≈

DUCHESSE



2290VCP34 (MTO)
Highball
34 cl . 11,5 oz | w 380 gr ≈
h 150 mm | ø 70,6 mm ≈



2290VCP23 (MTO)
Beverage
23,5 cl . 8 oz | w 300 gr ≈
h 149 mm | ø 60 mm ≈



2290VCP21 (MTO)
Beverage
21,5 cl . 7,25 oz | w 245 gr ≈
h 110 mm | ø 64 mm ≈



2290VCP30 (MTO)
DOF
29 cl . 9,75 oz | w 350 gr ≈
h 96 mm | ø 80 mm ≈

BERMUDA



2458VCP25 (MTO)
Beverage
24 cl . 8 oz | w 260 gr ≈
h 120 mm | ø 70 mm ≈



2458VCP30 (MTO)
DOF
30,5 cl . 10,25 oz | w 350 gr ≈
h 90 mm | ø 90 mm ≈



2421VCP25 (MTO)
Highball
25 cl . 8,50 oz | w 270 gr ≈
h 139,5 mm | ø 63,2 mm ≈



2087VCP30 (MTO)
DOF
30,5 cl . 10,25 oz | w 340 gr ≈
h 96 mm | ø 79 mm ≈

IN2ONE



2759VCP40 (MTO)
Highball
40 cl . 13,5 oz | w 418 gr ≈
h 145,5 mm | ø 82 mm ≈



2759VCP29
Beverage
29 cl . 9,75 oz | w 285 gr ≈
h 130,5 mm | ø 73 mm ≈



2759VCP33
DOF
33 cl . 11,25 oz | w 375 gr ≈
h 86,5 mm | ø 91,5 mm ≈



STACKABLE

PYRAMID



2581VCP29 (MTO)
Beverage
29,5 cl . 10 oz | w 278 gr ≈
h 101,5 mm | ø 90 mm ≈



2581VCP24 (MTO)
Beverage
24 cl . 8,25 oz | w 240 gr ≈
h 88,5 mm | ø 89 mm ≈



2581VCP17 (MTO)
Beverage
17,5 cl . 5,75 oz | w 170 gr ≈
h 76,5 mm | ø 79,5 mm ≈



2581VCP11 (MTO)
Espresso
11 cl . 3,75 oz | w 150 gr ≈
h 80,5 mm | ø 68 mm ≈



STACKABLE

RAYO



2998VCP36
Highball
36 cl . 12,25 oz | w 395 gr ≈
h 129 mm | ø 83,5 mm ≈



2998VCP32
DOF
32 cl . 10,75 oz | w 313 gr ≈
h 105 mm | ø 84 mm ≈



2998VCP26
Rocks
26,5 cl . 9 oz | w 265 gr ≈
h 84 mm | ø 85,5 mm ≈



STACKABLE

UP-ON



21005VCP45
Highball
45,5 cl . 15,50 oz | w 450 gr ≈
h 151 mm | ø 84,5 mm ≈



21005VCP32
Beverage
32,5 cl . 11 oz | w 340 gr ≈
h 135 mm | ø 77 mm ≈



21005VCP35
DOF
35 cl . 11,75 oz | w 345 gr ≈
h 100,9 mm | ø 90 mm ≈



21005VCP21
Rocks
21,5 cl . 7,25 oz | w 229 gr ≈
h 87 mm | ø 77 mm ≈



STACKABLE

GLASS
HANDLING TIP

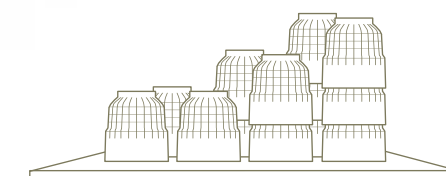

Only stack glasses which
are designed for this.

MAKE TO ORDER
(minimum quantity required for production) (MTO)



GIBRALTAR



2823VCP47
Cooler
47,5 cl . 16 oz | w 539 gr ≈
h 161,5 mm | ø 87,1 mm ≈



2823VCP35
Cooler
35,5 cl . 12 oz | w 384 gr ≈
h 146,3 mm | ø 79,6 mm ≈



2823VCP31
Beverage
31,1 cl . 11,75 oz | w 315 gr ≈
h 140,5 mm | ø 75 mm ≈



2823VCP41
Beverage
41,5 cl . 14 oz | w 440 gr ≈
h 129,8 mm | ø 88,9 mm ≈



2823VCP36
Beverage
35,5 cl . 12 oz | w 430 gr ≈
h 121,2 mm | ø 85 mm ≈



Because you
can't compromise
on strength.

Onis' Xtratuff treatment is a super strengthening thermal after-process for "pressed" tumblers.

The Xtratuff process is only performed on the upper third of the glass, which increases its resistance to thermal and mechanical shock.

By treating this upper portion at a lower temperature than tempering, you put less stress on the glass. This has a positive effect on how the glass breaks and also improves its overall durability.

The glassware ranges with Xtratuff include: Gibraltar, Paneled, Winchester, Inverness, Brooklyn, LinQ, Everest, TarQ and Endeavor.

* After process additions, like decorating the glasses may affect the Xtratuff treatment, impacting the properties or losing completely its specifications. LC Glass accepts no liability for this.



2823VCP29
Beverage
29,5 cl . 10 oz | w 365 gr ≈
h 118,4 mm | ø 78,6 mm ≈



2823VCP25
Highball
26 cl . 8,75 oz | w 420 gr ≈
h 118,4 mm | ø 78,6 mm ≈



2823VCP21
Highball
20 cl . 6,75 oz | w 245 gr ≈
h 115 mm | ø 66,7 mm ≈



2823VCP34
Double Rocks
35 cl . 11,75 oz | w 315 gr ≈
h 99,5 mm | ø 90,6 mm ≈



2823VCP30
Rocks
29 cl . 9,75 oz | w 325 gr ≈
h 96,3 mm | ø 88,1 mm ≈

MODERN AMERICA



2996VCP26
Collins
26,5 cl . 9 oz | w 305 gr ≈
h 133 mm | ø 71 mm ≈



2996VCP35
Highball
35,5 cl . 12 oz | w 355 gr ≈
h 129 mm | ø 82 mm ≈



2996VCP34
DOF
34,5 cl . 11,75 oz | w 324 gr ≈
h 99,5 mm | ø 90 mm ≈



2996VCP28
Rocks
28 cl . 9,50 oz | w 295 gr ≈
h 91,5 mm | ø 86 mm ≈



2823VCP27
Tall Rocks
26 cl . 8,75 oz | w 360 gr ≈
h 96,3 mm | ø 88,2 mm ≈



2823VCP26
Rocks
26,5 cl . 9 oz | w 286 gr ≈
h 89,8 mm | ø 85,7 mm ≈



2823VCP23
Rocks
23 cl . 7,75 oz | w 360 gr ≈
h 89,8 mm | ø 85,7 mm ≈



2823VCP20
Rocks
20 cl . 6,75 oz | w 210 gr ≈
h 80,5 mm | ø 79,4 mm ≈



PANELED



2903VCP47
Cooler
47 cl . 16 oz | w 392 gr ≈
h 153 mm | ø 84 mm ≈



2903VCP35
Beverage
35 cl . 12 oz | w 330 gr ≈
h 137 mm | ø 79 mm ≈



2903VCP25
Juice
25 cl . 8,50 oz | w 244 gr ≈
h 103 mm | ø 75 mm ≈



GLASS HANDLING TIPS

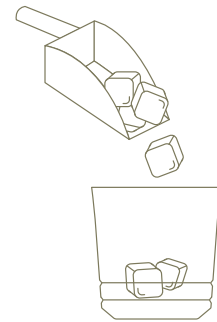

Use plastic scoops to pour ice.



Never carry glasses in bouquets.



Never put cutlery or other objects in glasses.

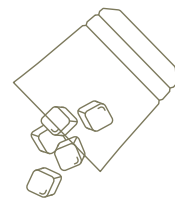

Remove ice from glasses as quickly as possible.

WINCHESTER



2901VCP35
Beverage
35,5 cl . 12 oz | w 306 gr ≈
h 135,7 mm | ø 76,9 mm ≈



2901VCP34
DOF
35 cl . 11,75 oz | w 320 gr ≈
h 95,9 mm | ø 89 mm ≈



2901VCP29
Rocks
29,5 cl . 10 oz | w 249 gr ≈
h 89,9 mm | ø 83,2 mm ≈



INVERNESS NEW



21056VCP34
Beverage
34 cl . 11,5 oz | w 445 gr ≈
h 144 mm | ø 81,2 mm ≈



21056VCP29
Beverage
29 cl . 9,75 oz | w 371 gr ≈
h 138,1 mm | ø 76,7 mm ≈



21056VCP41
Cooler
41 cl . 13,75 oz | w 517 gr ≈
h 134,4 mm | ø 88,4 mm ≈



21056VCP36
DOF
36,5 cl . 12,25 oz | w 470 gr ≈
h 100,5 mm | ø 96 mm ≈



21056VCP26
Rocks
26 cl . 8,75 oz | w 426 gr ≈
h 89,2 mm | ø 86,3 mm ≈



BROOKLYN NEW



21064VCP41
Cooler
41,5 cl . 14 oz | w 348 gr ≈
h 146,6 mm | ø 87,2 mm ≈



21064VCP36
Beverage
35,5 cl . 12 oz | w 315 gr ≈
h 140,2 mm | ø 83,3 mm ≈



21064VCP29
Beverage
29,5 cl . 10 oz | w 283 gr ≈
h 133,9 mm | ø 78,7 mm ≈



21064VCP35
DOF
35,5 cl . 12 oz | w 300 gr ≈
h 110,1 mm | ø 96 mm ≈



21064VCP26
Rocks
26,5 cl . 9 oz | w 250 gr ≈
h 101,3 mm | ø 87,6 mm ≈

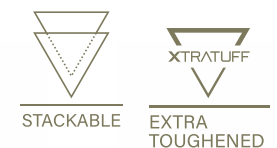

STACKABLE GLASSWARE

Stacking is bad for glassware. Glass-on-glass contact is likely to cause damage and increases the probability of breakage, due to mechanical or thermal shock. However, is often inevitable for a better usage of space for storage, for washing/drying, organizing stocks or even transportation.

Whilst stacking is still not ideal, Onis has developed ranges of glassware, designed to reduce the problems involved with stacking, minimizing its negative effects.

Clever designs to ensure straight stacking with reinforced contact areas and toughened edges.

For stackable glasses, which need to be able to deal with the rigors of daily life in all sorts of demanding settings, you simply can't afford to compromise on strength. So, it's good to know that, thanks to their Xtratuff treatment, our glasses will be up to the job.





2854VCP41 | 0000C1
Beverage
41,5 cl . 14 oz | w 382 gr ≈
h 132,9 mm | ø 83,8 mm ≈



2854VCP36 | 0000C1
Beverage
35,5 cl . 12 oz | w 333 gr ≈
h 127 mm | ø 79,7 mm ≈



2854VCP29 | 0000C1
Beverage
29,5 cl . 10 oz | w 315 gr ≈
h 116,9 mm | ø 77 mm ≈



2854VCP35 | 0000C1
DOF
35,5 cl . 12 oz | w 277 gr ≈
h 97,7 mm | ø 88,4 mm ≈



2854VCP26 | 0000C1
Rocks
26,5 cl . 9 oz | w 229 gr ≈
h 86,9 mm | ø 81,7 mm ≈



21002VCP36
Beverage
34,5 cl . 11,75 oz | w 365 gr ≈
h 127 mm | ø 79,7 mm ≈



21002VCP35
DOF
35 cl . 11,75 oz | w 300 gr ≈
h 97,7 mm | ø 88,4 mm ≈



21002VCP26
Rocks
26 cl . 8,75 oz | w 250 gr ≈
h 86,9 mm | ø 81,7 mm ≈



TARQ
silk screening | real gold + 1 colour



2860VCP35
Beverage
35,5 cl . 12 oz | w 401 gr ≈
h 158 mm | ø 74 mm ≈



2860VCP29
Beverage
29,5 cl . 10 oz | w 354 gr ≈
h 152 mm | ø 69,9 mm ≈



2860VCP41
Cooler
41,5 cl . 14 oz | w 320 gr ≈
h 121,2 mm | ø 86,1 mm ≈



2860VCP33
Beverage
35,5 cl . 12 oz | w 315 gr ≈
h 115,2 mm | ø 83,2 mm ≈



2860VCP27
Highball
26,5 cl . 9 oz | w 295 gr ≈
h 115,7 mm | ø 75,2 mm ≈



2822VCP47
Cooler
46,5 cl . 15,75 oz | w 525 gr ≈
h 178,7 mm | ø 81,4 mm ≈



2822VCP41
Beverage
41,5 cl . 14 oz | w 482 gr ≈
h 168 mm | ø 79 mm ≈



2822VCP36
Beverage
35,5 cl . 12 oz | w 407 gr ≈
h 158,8 mm | ø 75,1 mm ≈



2822VCP29
Highball
29,5 cl . 10 oz | w 386 gr ≈
h 157,9 mm | ø 70,1 mm ≈



2860VCP36
DOF
35,5 cl . 12 oz | w 345 gr ≈
h 93,6 mm | ø 92,3 mm ≈



2860VCP26
Rocks
26,5 cl . 9 oz | w 275 gr ≈
h 83,3 mm | ø 83,8 mm ≈



2860VCP23
Rocks
23,5 cl . 8 oz | w 215 gr ≈
h 78,5 mm | ø 81,3 mm ≈



2860VCP20
Rocks
20,5 cl . 7 oz | w 205 gr ≈
h 77,9 mm | ø 77,9 mm ≈



2860VCP14
Juice
14,5 cl . 5 oz | w 215 gr ≈
h 75,1 mm | ø 71,9 mm ≈



2822VCP35
DOF
35,5 cl . 12 oz | w 374 gr ≈
h 104,7 mm | ø 97,3 mm ≈



2822VCP26
Rocks
26,5 cl . 9 oz | w 295 gr ≈
h 97 mm | ø 88,8 mm ≈



2822VCP20
Rocks
20 cl . 6,75 oz | w 255 gr ≈
h 92,1 mm | ø 82,2 mm ≈



2822VCP11
Espresso
11 cl . 3,75 oz | w 175 gr ≈
h 76,2 mm | ø 68,8 mm ≈





LIQUOR COFFEE

Liquor coffee is a caffeinated alcoholic drink that consists of a shot of liqueur, mixed with coffee and sweetened with sugar. Typically served in a stemmed glass mug, it is topped with whipped cream for a dramatic appearance. The most popular liquor coffee beverages are the Irish Coffee, The French Connection or the South African Kula.



AMERICANO STYLE

Traditionally served in large mugs, Caffè Americano, also known as Black Coffee, consists of drip-filtered coffee or by pouring hot water over an espresso shot. In the Land Down Under, however, it is served the other way around, an espresso shot is poured over hot water, and it is named an Australian Long Black instead.



CAPPUCCINO

Cappuccino is an Italian classic made with equal parts of espresso, steamed milk and foam, served in small cups, between 18 and 22cl. The size of the cup is important to get the right flavour balance, between the espresso and milk. These cups can accommodate other warm beverages, such as Lungo coffee, Breve, Mocha or even Affogato (espresso with ice cream).



ESPRESSO & CO.

With its typical creaminess and intense flavour, Italian espresso has become the preferred coffee drink worldwide. Served in small capacity cups or tumblers, not more than 12cl, this popular warm beverage is enjoyed in lots of variants, from the very short Ristretto to the double shot Doppio, or in original serves, like Cortado (with warm milk), Romano (with lemon), Vienna (with whipped cream), Café Bombón (with condensed milk) or Espression (with chocolate hazelnut cream).



LATTE VARIATIONS

For those who love sweet coffee based drinks, one of the most popular choices is a flavoured Latte. Served in short glasses with a capacity around 20cl, these beverages consist in adding milk to coffee and are, usually, topped with foam or cream. Adding a splash of syrup, infusions, spices or rich flavoured ingredients, such as vanilla or caramel, latte comes in lots of variants. Traditional Latte, Flat White and Café au Lait are prepared with steamed milk, while Latte Macchiato and Galão use foamed milk. Tea based Asian versions of Lattes (Matcha and Chai) are the latest trend in warm beverages.

standard
shapes for

warm beverages

Traditionally, porcelain has been the preferred choice when serving warm beverages, but glassware is being adopted more often in specialized venues, especially for new varieties and methods of preparation. New types of coffee, tea or chocolate-based drinks (latte macchiato, mochaccino, frappuccino, bubble tea or cold brew coffee and tea), open new opportunities for glassware to shine. Baristas tend to prefer the transparency of glass to enhance their presentations, as some of these drinks are so beautifully that it is almost a sin not to serve them in a lovely glass.

Safety tip: always pre-heat glasses with hot water when pouring warm beverages.

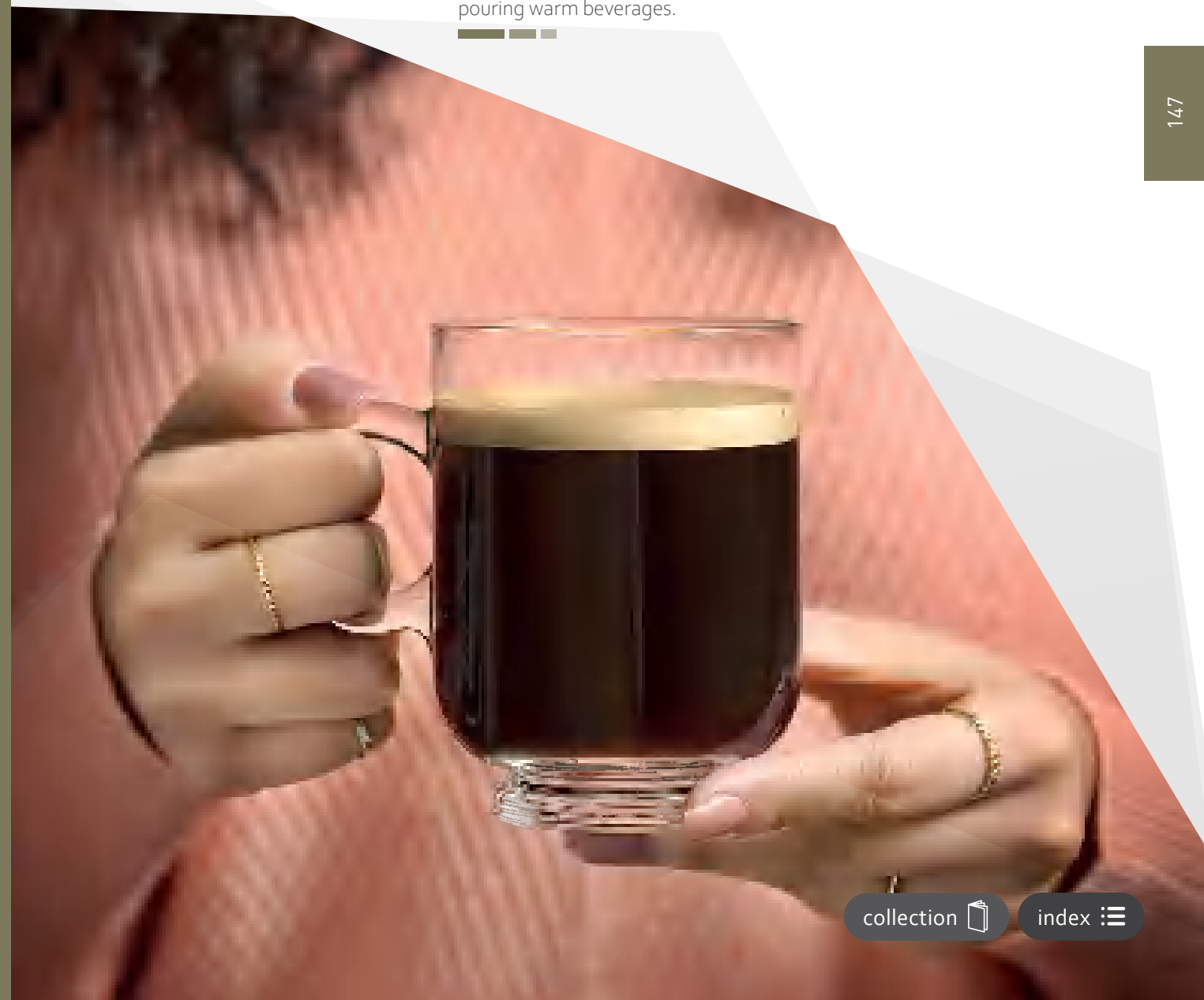

PYRAMID

ENDEAVOR

GALÃO

ASTRO



2581VCP11 (MTO)
Espresso
11 cl . 3,75 oz | w 150 gr ≈
h 80,5 mm | ø 68 mm ≈



2822VCP11
Espresso
11 cl . 3,75 oz | w 175 gr ≈
h 76,2 mm | ø 68,8 mm ≈



2004VCP22
Warm Beverage
22 cl . 7,50 oz | w 215 gr ≈
h 106 mm | ø 73 mm ≈



2997VCP25
Warm Beverage
25 cl . 8,50 oz | w 244 gr ≈
h 102,6 mm | ø 75,4 mm ≈

ACAPULCO



2302VCN28
Liquor Coffee
28,5 cl . 9,75 oz | w 395 gr ≈
h 150 mm | ø 100,5 mm ≈



2609VN18
Cappuccino
18 cl . 6 oz | w 210 gr ≈
h 80,5 mm | ø 91 mm ≈



2783VCH08
Espresso
8 cl . 2,75 oz | w 130 gr ≈
h 65 mm | ø 73,3 mm ≈



2114VCN25 (MTO)
Cappuccino
25 cl . 8,50 oz | w 250 gr ≈
h 86,5 mm | ø 103,5 mm ≈

BILL

MINI BILL



2264VCN24
Liquor Coffee
22,5 cl . 7,50 oz | w 400 gr ≈
h 146,5 mm | ø 104,2 mm ≈



2264VCN12
Irish Coffee
12 cl . 4 oz | w 190 gr ≈
h 110,5 mm | ø 82,5 mm ≈



MINI BILL
silk screening | 2 colours

COUNTRY



2291VCN24
Liquor Coffee
22,5 cl . 7,50 oz | w 415 gr ≈
h 146,5 mm | ø 104,3 mm ≈

SENTIDO (NEW)



21066VCN26
Liquor Coffee
26 cl . 8,75 oz | w 422 gr ≈
h 142,5 mm | ø 111 mm ≈



21066VCN37
Americano
37 cl . 12,50 oz | w 424 gr ≈
h 111 mm | ø 125,6 mm ≈



21066VCN22
Cappuccino
22 cl . 7,50 oz | w 246 gr ≈
h 89,3 mm | ø 107,7 mm ≈



21066VCH08
Espresso
8 cl . 2,75 oz | w 117 gr ≈
h 74,5 mm | ø 75 mm ≈

MAKE TO ORDER
(minimum quantity required for production) (MTO)

WARM BEVERAGES

chapter

collection

index

GLASS
HANDLING TIP

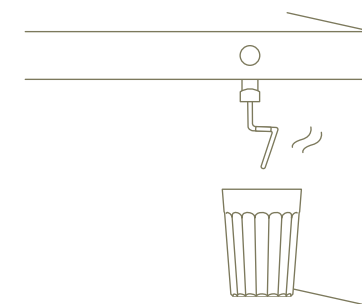

Pre-heat glasses that will
hold warm beverages.

Coffee is not just coffee anymore. It is a discovery of new flavours and mixes, matching the trendiest lifestyles. Drinking coffee became a social act, thus coffee brands deliver innovative products and serving styles, leading to revised rituals and taste preferences. Seductive and stylish, yet technical, the science of coffee is injecting a new dimension on how it is served in cafés, at home or even at the office.



CARAFES & DECANTERS

These multi-purpose serving vessels are ideal for a variety of drinks, from infused waters, to sangria, juices or even white and rosé wines. Trendy yet practical, with its long silhouette, these large capacity pieces can turn any table setting from casual to elegant and stylish.



STORAGE JARS

Glass storage jars are a great alternative to plastic kitchenware. Available in multiple sizes, these food containers are ideal to store dried groceries, such as sugar, flour, rice or pasta. Practical and versatile, these sleek recipients are perfect to solve space organization issues, while making any pantry look beautiful and graceful.



STIRRING GLASSES

Next to the shaker, mixing or stirring glasses are must-haves on bar. This glass container is commonly used to mix cocktails in, by stirring ice cubes with a bar spoon to chill the drink. These large capacity recipients contain a pouring lip from where the drink is served into the glass with the help of a strainer.



ICE CREAM CUPS

Ice cream cups are usually footed glasses with fun and quirky shapes for flamboyant presentations. Perfect to hold ice creams with beautiful garnishes or serve delicious sundaes, with its colourful and sweet toppings.



SALAD/DESSERT BOWLS

Salad bowls, as the name suggests, are large recipients to prepare green or fruit salads, and sharable desserts like trifles, mousses or puddings. Dessert bowls are small sized glasses, suitable to serve small portions of fruit, ice cream, desserts, nuts and other snacks.

standard
shapes for

serveware & tabletop

With the constant lockdowns imposed by the pandemic, people had to be creative and come-up with new ways to spend time at home. Unable to go to bars and restaurants, some decided to improve their bartending and cooking skills by trying new recipes or mimicking their favourite cocktails. Our homeware assortment offers a variety of multipurpose and versatile items, perfect for everyday use.



ENSEMBLE



3757VDCa8
Decanter
108 cl . 36,50 oz | w 565 gr ≈
h 250,5 mm | ø 100 mm ≈



3757VDC74
Decanter
74 cl . 25 oz | w 382 gr ≈
h 240 mm | ø 89 mm ≈



3757VDC33
Decanter
34,5 cl . 11,75 oz | w 222 gr ≈
h 168 mm | ø 70 mm ≈



3778VCP37
DOF
37 cl . 12,50 oz | w 190 gr ≈
h 86,5 mm | ø 89,7 mm ≈

CAMEL



2099VCZ14 MTO
Ashtray
- . - | w 520 gr ≈
h 39 mm | ø 145 mm ≈

FLASHBACK CARATS



2934VJR75
Stirring Glass
75 cl . 25,25 oz | w 675 gr ≈
h 192,5 mm | ø 103,9 mm ≈



2711VJR75
Stirring Glass
75 cl . 25,25 oz | w 675 gr ≈
h 148,5 mm | ø 106,8 mm ≈

AZURINE NEW



3757VDCa8 | STRB1
Decanter
108 cl . 36,5 oz | w 565 gr ≈
h 250,5 mm | ø 100 mm ≈



3778VCP37 | STRB1
DOF
37 cl . 12,5 oz | w 190 gr ≈
h 86,5 mm | ø 89,7 mm ≈

ENSEMBLE BLACK STRIPE



3757VDCa8 | STR1D1
Decanter
108 cl . 36,50 oz | w 565 gr ≈
h 250,5 mm | ø 100 mm ≈



3778VCP37 | STR1D1
DOF
37 cl . 12,50 oz | w 175 gr ≈
h 86,5 mm | ø 89,7 mm ≈

BERNA



2099VCZ10
Ashtray
- . - | w 295 gr ≈
h 37 mm | ø 107 mm ≈



CARATS
silk screening | 2 colours
spraying | 1 colour - transparent - bottom
& dégradé finishing

BALICE



31041VDC93
Decanter
103 cl . 34,75 oz | w 427 gr ≈
h 250 mm | ø 100,1 mm ≈



31041VCP35
DOF
35 cl . 11,75 oz | w 215 gr ≈
h 97,5 mm | ø 84 mm ≈

SLIM & COOL



3981VGRA0
Carafe
108 cl . 36,50 oz | w 425 gr ≈
h 250 mm | ø 88 mm ≈



3981VCP35
DOF
35 cl . 12 oz | w 195 gr ≈
h 97 mm | ø 78,8 mm ≈

IN2ONE



2785VTC22 (MTO)
Salad Bowl
- . - | w 1080 gr ≈
h 90 mm | ø 225 mm ≈



2785VTC12 (MTO)
Dessert Bowl
- . - | w 205 gr ≈
h 49 mm | ø 120 mm ≈



2787VTC24 (MTO)
Ice Cream Cup
24,5 cl . 8,25 oz | w 385 gr ≈
h 146,8 mm | ø 129,5 mm ≈



2721VTC24
Ice Cream Cup
24,5 cl . 8,25 oz | w 360 gr ≈
h 146,2 mm | ø 129,5 mm ≈

COUNTRY

FUNCHAL



2262VTC38
Ice Cream Cup
38 cl . 12,75 oz | w 295 gr ≈
h 118 mm | ø 115 mm ≈



2038VTC16
Ice Cream Cup
16 cl . 5,50 oz | w 190 gr ≈
h 80 mm | ø 93 mm ≈



2233VTC28
Ice Cream Cup
28 cl . 9,50 oz | w 260 gr ≈
h 86 mm | ø 108,5 mm ≈



2580VTC11
Dessert Bowl
25 cl . 8,50 oz | w 317 gr ≈
h 81 mm | ø 113 mm ≈

COSMOS



2672VTC22 (MTO)
Salad Bowl
- . - | w 1070 gr ≈
h 90 mm | ø 225 mm ≈



2672VTC12 (MTO)
Dessert Bowl
- . - | w 210 gr ≈
h 49 mm | ø 120 mm ≈



2542VTC21 (MTO)
Salad Bowl
- . - | w 995 gr ≈
h 80 mm | ø 210 mm ≈

CAPRI

PRIMAVERA

OVAL

STORIK (NEW)



31061VFRF5
Storage Jar
161 cl . 54,50 oz | w 535 gr ≈
h 245 mm | ø 100 mm ≈



31061VFRF5
Storage Jar
108 cl . 36,50 oz | w 404 gr ≈
h 196 mm | ø 92 mm ≈



31061VFR52
Storage Jar
55 cl . 18,50 oz | w 210 gr ≈
h 104 mm | ø 91,5 mm ≈

Homeware items are a significant part of a house, and it plays a major role in making it a liveable home. Consumers want it to look attractive, but they also require a high standard of performance for it to be safe when in use. Safety, durability and structural stability are the utmost importance in products like jars and bowls. Storik and Rayo are our new ranges of trendy and accessible homeware products, fitting contemporary designs, perfect for storage or serving all kinds of food.

PLANTARUM

RAYO BOWL (NEW)



21074VTC26
Salad Bowl
- . - | w 1590 gr ≈
h 119 mm | ø 260 mm ≈



21074VTC22
Salad Bowl
- . - | w 1070 gr ≈
h 90 mm | ø 225 mm ≈



21074VTC12
Dessert Bowl
- . - | w 210 gr ≈
h 49 mm | ø 120 mm ≈

standard
shapes for

flowers & candles

Forced to spend more time at home, we were bound to reconnect with our living spaces and relearn to enjoy our own houses. At a certain point we all had to be creative and come-up with original ways to customize our surrounding environment and set the perfect ambiance. A simple bouquet of fresh flowers and a few aromatic candles have the power to transform a boring space into an idyllic retreat. Our assortment offers a variety of home-décor glassware to embellish any house. From pots and vases for showcasing flowers or growing plants and herbs, to candle holders and items for scented candles. Most of these items are also interesting to the candle filling industry.

TEA-LIGHT CANDLE HOLDERS

Tea-light candles, with its soft mood lighting, can create a relaxing ambiance and bring warmth to a space. A scented tea-light in an elegant glass candle holder elevates the atmosphere of a room, inspiring moments of intimacy and romance.

VOTIVES & CANDLE CONTAINERS

Votive candles are a great way to add a decorative touch and cosy ambiance to a home or table setting. These small, short candles often come separate from a container, meaning that is necessary a votive holder to burn these candles safely. These glass recipients come in a variety of shapes and sizes, and are also frequently used by candle-filling companies to create pre-poured votives, available in an array of colours and fragrances.

FLOWER JARS

The attractive scents and bright colours of fresh flowers have the power to brighten up the ambiance and make a room come alive. Glass jars with elegant Scandinavian designs are ideal to display blossom bouquets or simply some greenery, setting the mood for the perfect atmosphere.

POTS & VASES

Incorporating house plants into the home enhances the connection with nature and has a positive impact on mental well-being. From beautiful vases, to elegant pots for indoor plants, glassware is ideal to showcase foliage in style, thanks to its transparency.

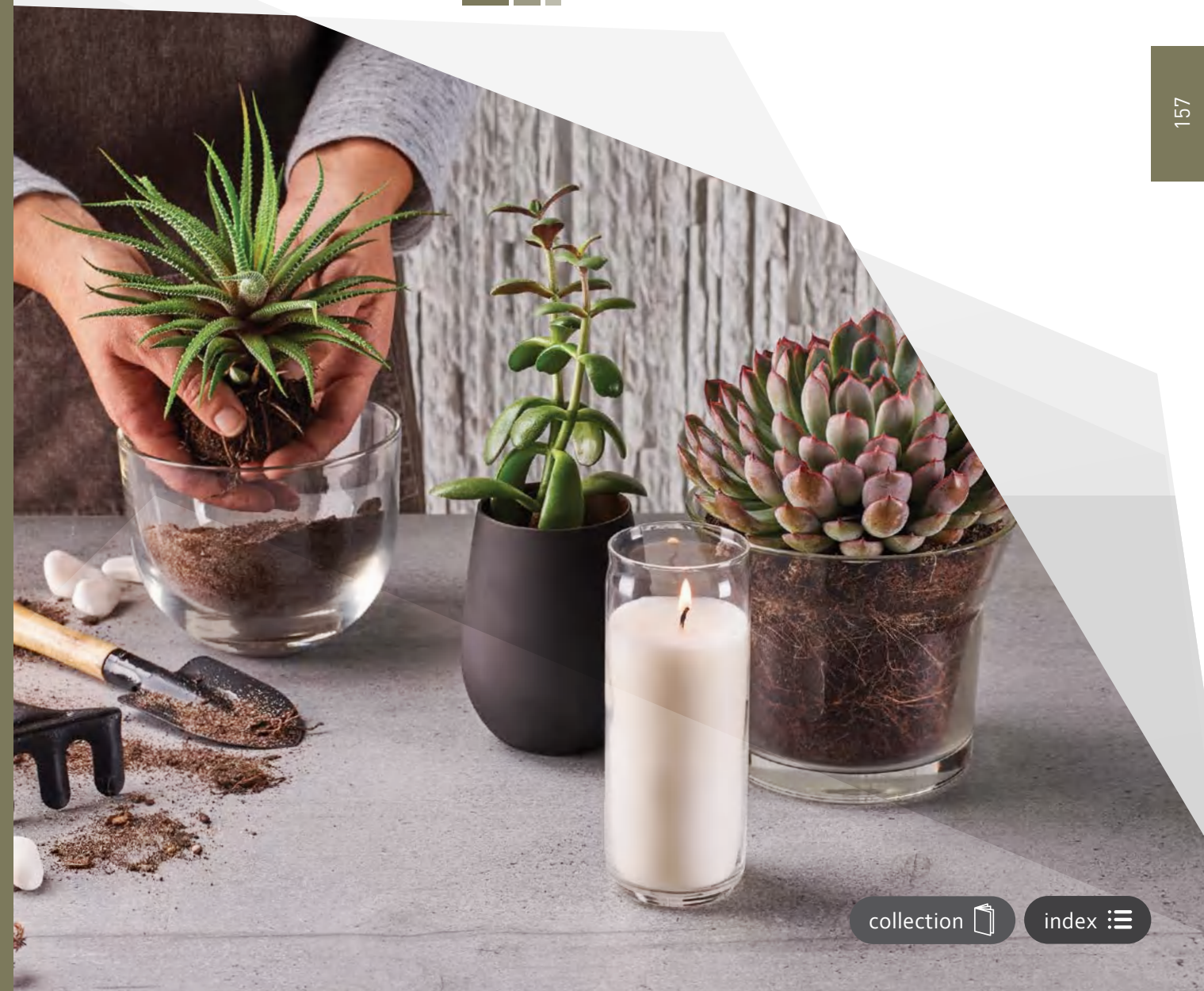

PLANTARUM



2499VJA16 MTO
Vase
- . - | w 1125 gr ≈
h 165 mm | ø 145 mm ≈



2499VJA11 MTO
Vase
- . - | w 840 gr ≈
h 115 mm | ø 145 mm ≈

BLOOM



2541VVA13 MTO
Vase
- . - | w 1050 gr ≈
h 180 mm | ø 139,5 mm ≈



2541VVA15 MTO
Vase
- . - | w 827 gr ≈
h 125 mm | ø 151 mm ≈



TOBAGO



2461VJA18 MTO
Vase
- . - | w 885 gr ≈
h 180 mm | ø 123 mm ≈



2461VJA13 MTO
Vase
- . - | w 875 gr ≈
h 130 mm | ø 140 mm ≈



2461VJA11 MTO
Vase
- . - | w 640 gr ≈
h 111,5 mm | ø 126 mm ≈

BULB



3878VJR85
Vase
- . - | w 455 gr ≈
h 187,5 mm | ø 100 mm ≈



3865VJR62
Vase
- . - | w 247 gr ≈
h 142 mm | ø 96,6 mm ≈



3775VCP47
Candle
47,5 cl. 16 oz | w 205 gr ≈
h 96,8 mm | ø 96,6 mm ≈

STEMLESS



BULB
silk screening | 5 colours
paintbrush | 1 colour

STATUS



3959VJR59
Candle
- . - | w 460 gr ≈
h 157,2 mm | ø 86,6 mm ≈



3959VJR36
Candle
- . - | w 400 gr ≈
h 105,2 mm | ø 86,6 mm ≈



STATUS
silk screening | 4 colours
paintbrush | 1 colour

ADÁGIO



3300VPV00
Candle
- . - | w 300 gr ≈
h 128 mm | ø 89 mm ≈

SONATA



3298VPV00 MTO
Candle
- . - | w 293 gr ≈
h 151 mm | ø 91 mm ≈

CHICAGO BUBBLE



3995VCP50 MTO
Candle
50 cl. 17 oz | w 403 gr ≈
h 160 mm | ø 74 mm ≈



3995VCP31 MTO
Candle
31 cl. 10,5 oz | w 322 gr ≈
h 92,5 mm | ø 80 mm ≈

STORIK



31061VFR52
Candle Jar
55 cl . 18,50 oz | w 210 gr ≈
h 104 mm | ø 91,5 mm ≈



STORIK
Candle filling suggestion

SLIM & COOL



3981VCP35
Candle
35 cl . 12 oz | w 195 gr ≈
h 97 mm | ø 78,8 mm ≈



3981VCP42
Candle
42,5 cl . 14,25 oz | w 260 gr ≈
h 155 mm | ø 70,5 mm ≈

CHICAGO



3710VCP30
Candle
31 cl . 10,50 oz | w 310 gr ≈
h 92,5 mm | ø 80 mm ≈



3710VCP20
Candle
21 cl . 7 oz | w 280 gr ≈
h 84,5 mm | ø 71,5 mm ≈

ENVY



3590VCP32
Candle
33 cl . 11,25 oz | w 332 gr ≈
h 104,5 mm | ø 78,5 mm ≈



3590VCP20
Candle
20,5 cl . 7 oz | w 245 gr ≈
h 84,3 mm | ø 71 mm ≈

ARCH



3428VCP34
Candle
34 cl . 11,50 oz | w 175 gr ≈
h 92 mm | ø 80 mm ≈

BALICE



31041VCP35
Candle
35 cl . 11,75 oz | w 215 gr ≈
h 97,5 mm | ø 84 mm ≈

ENSEMBLE



3778VCP37
Candle
37 cl . 12,50 oz | w 190 gr ≈
h 86,5 mm | ø 89,7 mm ≈

LEXINGTON



3899VCP30
Candle
30 cl . 10,25 oz | w 295 gr ≈
h 86,5 mm | ø 81,4 mm ≈



3899VCP22
Candle
23 cl . 7,75 oz | w 240 gr ≈
h 87,3 mm | ø 71,4 mm ≈



3899VCP15
Candle
15 cl . 5 oz | w 155 gr ≈
h 88,9 mm | ø 56 mm ≈



3899VCP08
Candle
9 cl . 3 oz | w 97 gr ≈
h 65,1 mm | ø 50,8 mm ≈

CIDRA



3426VCP49
Candle
51 cl . 17,25 oz | w 274 gr ≈
h 121 mm | ø 88 mm ≈



3426VCP33
Candle
33 cl . 11,25 oz | w 215 gr ≈
h 90 mm | ø 84 mm ≈

BLISS



3709VCP35
Candle
36 cl . 12,25 oz | w 190 gr ≈
h 98 mm | ø 78 mm ≈



3709VCP30
Candle
30,5 cl . 10,25 oz | w 180 gr ≈
h 85 mm | ø 77 mm ≈

CAN GLASS



3864VCP47
Candle
47,5 cl . 16 oz | w 260 gr ≈
h 132,2 mm | ø 76 mm ≈



3864VCP35
Candle
35 cl . 11,75 oz | w 235 gr ≈
h 122 mm | ø 69,3 mm ≈



SKINNY CAN
Candle filling suggestion

SKINNY CAN



31042VCP32
Candle
33,5 cl . 11,25 oz | w 158 gr ≈
h 149,5 mm | ø 57,3 mm ≈

ENDESSA



3482VCP37
Candle
36 cl . 12,25 oz | w 345 gr ≈
h 105,6 mm | ø 83 mm ≈



3482VCP28
Candle
28 cl . 9,50 oz | w 290 gr ≈
h 94,5 mm | ø 78 mm ≈



3482VCP21
Candle
22 cl . 7,25 oz | w 263 gr ≈
h 90 mm | ø 72,2 mm ≈

ATOM



3820VCP36
Candle
36 cl . 12,25 oz | w 345 gr ≈
h 105,6 mm | ø 83 mm ≈

YOR'OWN NEW



41101VCP35
Candle
34,5 cl . 11,75 oz | w 310 gr ≈
h 94 mm | ø 91,9 mm ≈



YOR'OWN
spraying | 1 colour - transparent - Full wrap
silk screening | 1 colour organic

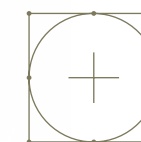

Customization

Create YOR'OWN glass through our customization possibilities. This new shape contains an elliptical area, ideal for customizing. It can be branded with a logo for B2B or printed with a trendy pattern or a creative decoration for Retail.

The clear insert can be printed according to the customers' needs, but it's also possible to switch it by an embossed one, that can wear a brand's logo or a creative deco, like the That's Life series. For a reduced investment you can have your own glass, custom-made upon request.

STARK



3789VCP36
Candle
35 cl . 12 oz | w 325 gr ≈
h 98 mm | ø 83,5 mm ≈



3789VCP28
Candle
28,5 cl . 9,75 oz | w 285 gr ≈
h 91,5 mm | ø 78,6 mm ≈

L'ESPRIT DU VIN



3502VCP15 MTO
Candle
16 cl . 5,25 oz | w 160 gr ≈
h 68,5 mm | ø 71,5 mm ≈

THAT'S LIFE



4867VCP38 (Hope) MTO
DOF
38 cl . 12,75 oz | w 276 gr ≈
h 96 mm | ø 92,4 mm ≈



4868VCP38 (Love) MTO
DOF
38 cl . 12,75 oz | w 276 gr ≈
h 96 mm | ø 92,4 mm ≈



4869VCP38 (Peace) MTO
DOF
38 cl . 12,75 oz | w 276 gr ≈
h 96 mm | ø 92,4 mm ≈



4870VCP38 (Joy) MTO
DOF
38 cl . 12,75 oz | w 276 gr ≈
h 96 mm | ø 92,4 mm ≈

DIVERGENCE



4985VCP35
Candle
35 cl . 11,75 oz | w 265 gr ≈
h 117,5 mm | ø 92,7 mm ≈



4985VCP29
Candle
29 cl . 9,75 oz | w 215 gr ≈
h 82,7 mm | ø 94,2 mm ≈



DIVERGENCE
Candle filling suggestion

YORK



3336VCP35
Candle
35,5 cl . 12 oz | w 325 gr ≈
h 99 mm | ø 98,4 mm ≈

COUNTRY



2276VCP35
Candle
33,5 cl . 11,25 oz | w 300 gr ≈
h 100 mm | ø 91 mm ≈



2276VCP22
Candle
22,5 cl . 7,75 oz | w 225 gr ≈
h 87 mm | ø 79 mm ≈

DIPLOMATA



2018VCP35
Candle
35 cl . 11,75 oz | w 345 gr ≈
h 100,9 mm | ø 90 mm ≈



2018VCP22
Candle
22 cl . 7,50 oz | w 230 gr ≈
h 87 mm | ø 77 mm ≈

CHEERS



2060VCP34
Candle
35 cl . 11,75 oz | w 391 gr ≈
h 96 mm | ø 91 mm ≈

Traditionally, the candle-filling industry uses tumblers filled with paraffin to create scented candles. But why not use low-stemmed glasses, instead? With its vintage design, our stemware ranges are excellent alternatives to tumblers, for a trendier and more premium look and feel.



ANA 25
Candle filling suggestion

ANA



2098VCL25
Candle
25 cl . 8,50 oz | w 250 gr ≈
h 132 mm | ø 83,2 mm ≈



2098VCL19
Candle
19 cl . 6,50 oz | w 215 gr ≈
h 121,5 mm | ø 76 mm ≈

HEDONÊ



4866VCL35
Candle
35 cl . 11,75 oz | w 240 gr ≈
h 152,8 mm | ø 91,4 mm ≈



4827VCP34
Candle
34 cl . 11,50 oz | w 230 gr ≈
h 110 mm | ø 91,4 mm ≈

ARTICO



2045VCP30
Candle
30 cl . 10,25 oz | w 350 gr ≈
h 96 mm | ø 80 mm ≈

AETHER



2975VCP35
Candle
35 cl . 11,75 oz | w 350 gr ≈
h 94 mm | ø 91,4 mm ≈

IN2ONE



2759VCP33
Candle
33 cl . 11,25 oz | w 375 gr ≈
h 86,5 mm | ø 91,5 mm ≈



STACKABLE

ESTRELA



2127VPV00 (MTO)
Candle Holder
- . - | w 120 gr ≈
h 26 mm | ø 84 mm ≈

SVENSKA



2132VPV00 (MTO)
Candle Holder
- . - | w 150 gr ≈
h 30 mm | ø 68 mm ≈

BREMEN



2381VPV00
Candle Holder
- . - | w 285 gr ≈
h 34 mm | ø 88,9 mm ≈

STARLA



2939VCP35
Candle
35 cl . 11,75 oz | w 330 gr ≈
h 104,9 mm | ø 82,5 mm ≈



2939VCP23
Candle
23 cl . 7,75 oz | w 205 gr ≈
h 82,5 mm | ø 74 mm ≈

RAYO



2998VCP32
Candle
32 cl . 10,75 oz | w 313 gr ≈
h 105 mm | ø 84 mm ≈



2998VCP26
Candle
26,5 cl . 9 oz | w 265 gr ≈
h 84 mm | ø 85,5 mm ≈



STACKABLE

ESSEN



2382VPV00 (MTO)
Candle Holder
- . - | w 250 gr ≈
h 34 mm | ø 91 mm ≈

MERCURY



2396VPV00 (MTO)
Candle Holder
- . - | w 174 gr ≈
h 52 mm | ø 85 mm ≈

NORGE



2394VPV00 (MTO)
Candle Holder
- . - | w 192 gr ≈
h 58 mm | ø 101 mm ≈



PASSIONATE GLASSMAKERS

Brands in good hands!

logistic info

This chapter provides detailed information about our finished goods, for logistic purposes.

The intention is to facilitate the operations to our customers, when ordering, selling or warehousing our products.



Description	Cap.	Item number	Stock	SKU Carton	Pcs/ box	Page
BEERS & CIDERS						69
Abbey	43,5	3647VCL43	MTO	364700001	6	76
Amón	22	3304VCP22	MTO	TBD	TBD	74
AnDer	26	01044	MTS	440171	6	75
AnDer	41	01144	MTS	441154	6	75
AnDer	41	01244	MTO	TBD	TBD	75
Arôme Beer	50,5	3713VCL49	MTS	371300129	6	77
Arôme Beer	37	3713VCL37	MTS	371300128	6	77
Arôme Beer	28,5	3713VCL28	MTS	371300175	6	77
Arôme Craft Beer	60	31080VCP60	MTS	3108000004	6	71
Arôme Craft Beer	31	31080VCP31	MTS	3108000002	6	71
Arôme Craft Beer	37	31080VCP37	MTS	3108000001	6	71
Arôme Craft Beer	47	31080VCP47	MTS	3108000003	6	71
Arôme Craft Beer Stem	41	31080VCL41	MTS	3108000007	6	70
Arôme Craft Beer Stem	32	31080VCL32	MTS	3108000008	6	70
Atlanta II	58,5	3616VCP57	MTS	361600142	6	74
Atlanta II	47,5	3616VCP46	MTS	361600143	6	74
Atlanta II	34,5	3616VCP34	MTS	361600144	6	74
Atlanta II	30,5	3616VCP29	MTS	361600145	6	74
Baco	36	3419VCL34	MTO	341900001	6	76
Bar	62,5	3898VCP62	MTS	389800002	12	72
Bar	57	3898VCP57	MTS	389800001	12	72
Bar	38,5	3898VCP38	MTS	389800031	6	72
Bar	29	3237VCP28	MTS	323700001	12	72
Barrilito	25	3166VCP24	MTS	316600002	12	73
Barrilito	20	3166VCP20	MTS	316600001	6	73
Braga	37,5	3402VCL37	MTO	340200001	6	76
Bruges	40	3662VCL40	MTS	366200010	6	77
Can Glass	47,5	3864VCP47	MTS	386400006	12	73
Can Glass	35	3864VCP35	MTS	386400002	12	73
Carré Beer	52	01126	MTS	260007	12	77
Carré Beer	38,5	01026	MTS	260472	6	77
Cidra Thick Sham	51	3426VCP49	MTS	342600004	12	73
Cidra Thick Sham	33	3426VCP33	MTS	342600001	6	73
Coral	62,5	2353VCN59	MTO	235300001	6	78
Craft	47,5	3923VCP47	MTS	392300001	12	72
Czar	33	3142VCP34	MTO	314200002	12	74
Diplomata	45,5	2018VCP45	MTS	201800024	6	73
Diplomata	34	2018VCP34	MTS	201800029	6	73
Esperanto Brandy	44	03343	MTS	433340	12	77
Esperanto Brandy	29	04343	MTS	434347	12	77
Esperanto Spirit	14,5	07343	MTS	430776	12	77
Giant	68	3924VCP68	MTS	392400001	12	73
Gran Cerveza	46	3518VCL46	MTO	351800003	12	76
Gran Service	60	3517VCL60	MTS	351700001	12	77
Gran Service	41,5	3488VCL41	MTS	348800001	12	77
Granada	57,5	2384VCN56	MTS	238400002	6	78
Granada	29	2384VCN29	MTO	238400001	6	78
Ibiza	30	3393VCP30	MTO	TBD	TBD	74
Maxim	68	2130VCN62	MTS	213000002	6	79
Maxim	52	2329VCN50	MTS	232900001	6	79
Maxim	32	2130VCN32	MTS	213000010	6	79
Maxim	29,5	2130VCN28	MTS	213000001	6	79
Milene	50	2401VCN50	MTO	240100001	6	78
Monastic	44,5	3990VCL44	MTS	399000001	6	76
Munique	66	3313VCL63	MTO	331300033	6	76
Munique	57	3313VCL57	MTS	331300015	6	76
Munique	49	3313VCL49	MTS	331300011	12	76
Munique	40	3313VCL37	MTS	331300010	12	76
Munique	28	3313VCL28	MTS	331300024	6	76

Description	Cap.	Item number	Stock	SKU Carton	Pcs/ box	Page
Munique	26	3313VCL26	MTS	331300009	12	76
Príncipe	84,5	3163VCP84	MTO	316300019	6	74
Príncipe	48,5	3163VCP48	MTO	316300009	12	74
Príncipe	38	3163VCP37	MTS	316300008	12	74
Príncipe	32	3163VCP30	MTS	316300007	12	74
Príncipe	26	3163VCP25	MTS	316300006	12	74
Profile	58,5	3663VCP57	MTS	366300012	12	73
Profile	41	3663VCP40	MTS	366300015	12	73
Prost	64	21003VCN64	MTS	2100300003	6	79
Prost	49	21003VCN49	MTS	2100300002	6	79
Prost	32	21003VCN32	MTS	2100300001	6	79
Sevilha	39	3303VCL39	MTO	TBD	TBD	76
Siam	32,5	3334VCL31	MTS	333400009	12	77
Silhueta	30	3179VCP30	MTO	317900002	24	74
Sintra	55	2187VCN55	MTS	218700006	12	78
Sintra	27,5	2187VCN29	MTS	218700005	12	78
Sol	49,5	2553VCN49	MTO	255300002	6	78
Thalia	65	2354VCN64	MTO	235400004	6	78
Thalia	49	2354VCN49	MTO	235400002	6	78
Thalia	32	2354VCN32	MTO	235400003	6	78
Tulipa	31	3575VCL31	MTO	357500007	6	76
Up-On	45,5	21005VCP45	MTS	2100500002	6	72
Up-On	32,5	21005VCP32	MTS	2100500004	6	72
SPIRIT & LIQUEURS						81
Aether	35	2975VCP35	MTS	297500001	12	87
Aether Rock	32,5	2976VCP32	MTS	297600001	12	87
Aether Water	35	2977VCP35	MTS	297700001	12	87
Allure Port	15	08045	MTO	TBD	TBD	84
Andaluzia	4,5	2153VCL04	MTO	TBD	TBD	88
Apolo	5	2048VBL05	MTS	204800001	48	88
Arôme	35	3713VCP35	MTS	371300126	6	83
Arôme	29	3713VCP29	MTS	371300002	6	83
Arôme	18,5	3713VCP18	MTS	371300061	6	83
Arôme Cognac	51	18219	MTS	841947	6	83
Arôme Cognac	36	18119	MTS	841930	6	83
Arôme Cognac	25	18019	MTS	841923	6	83
Arôme Cognac	63	18519	MTS	834697	6	83
Arôme Snifter Short	18	18419	MTS	841916	6	83
Arôme Snifter Tall	18	18319	MTS	183139	6	83
Around Dinner	54,5	18520	MTS	TBD	TBD	82
Ártico	4,5	2045VCP04	MTS	204500004	12	89
Ártico	30	2045VCP30	MTS	204500007	12	86
Atom	7	3820VCP07	MTO	382000014	6	88
Atom	36	3820VCP36	MTS	382000008	6	85
Aura	21	3695VCP21	MTS	369500001	6	85
Aura	39	3695VCP39	MTS	369500003	6	85
Aura	39	25050	MTS	250022	6	85
Bouquet	14	07899	MTS	536096	6	84
Bouquet	8	10899	MTO	TBD	TBD	84
Carats	35,5	2711VCP35	MTS	271100003	12	86
Catavinos	21	3565VCL21	MTO	356500001	12	84
Catavinos	17	3337VCL17	MTS	333700017	12	84
Cheers	35	2060VCP34	MTS	206000003	6	86
Chicago	7,5	3710VCP07	MTS	371000012	12	88
Chicago	31	3710VCP30	MTS	371000018	12	85
Chicago	21	3710VCP20	MTS	371000014	12	85
Divergence	29	4985VCP29	MTS	498500003	6	86
Endessa	7	3482VCP07	MTO	348200073	12	88
Endessa	36	3482VCP37	MTS	348200014	12	85
Endessa	28	3482VCP28	MTS	348200010	12	85

Description	Cap.	Item number	Stock	SKU Carton	Pcs/ box	Page
Endessa	22	3482VCP21	MTS	348200009	12	85
Ensemble	37	3778VCP37	MTS	377800002	6	86
Ensemble	38	25174	MTS	250077	6	86
Envy	33	3590VCP32	MTS	359000004	12	85
Envy	20,5	3590VCP20	MTS	359000001	12	85
Esperanto Brandy	29	04343	MTS	434347	12	82
Esperanto Spirit	14,5	07343	MTS	430776	12	82
Flashback	35	2934VCP35	MTS	293400001	12	86
Fluted Whiskey	6	2875VCP05	MTS	287500001	12	89
Fluted Whiskey	4,5	2876VCP04	MTS	287600001	12	89
Fluted Whiskey	3	2874VCP03	MTS	287400001	12	89
Gilde Brandy	25	18052	MTS	521047	6	82
Gilde Brandy	15,5	22052	MTO	TBD	TBD	82
Gilde Brandy Cordial	6,5	10052	MTS	521061	6	82
Hobstar	6	2651VCP06	MTS	265100001	24	89
lates	4	2296VCN04	MTS	229600001	12	88
Intermezzo	5	10255	MTS	615005	12	84
L'Esprit du Vin	34	3540VCP33	MTS	354000112	6	85
L'Esprit du Vin	21	3502VCP21	MTS	350200032	6	85
L'Esprit du Vin Port	15	08054	MTS	540444	6	84
Lexington	9	3899VCP08	MTS	389900001	12	88
Modern America	34,5	2996VCP34	MTS	299670001	12	86
Modern America	28	2996VCP28	MTS	299670003	12	86
Orkney	7	2445VCP07	MTO	TBD	TBD	88
Radiant	35,5	2773VCP35	MTS	277300001	12	86
Rayo	26,5	2998VCP26	MTS	299800005	6	87
Restaurant Basics	5,5	2613VCP05	MTS	261300001	6	88
Specials Aquavit	6	10981	MTS	621143	6	84
Specials Brandy	80	18255	MTS	612486	4	82
Specials Brandy	37	18184	MTS	613261	6	82
Specials Grappa	9,5	10132	MTS	613278	6	84
Specials Tasting Glass	13,5	07399	MTS	613223	6	84
Tall Whiskey	2	2873VCP02	MTS	287300001	6x12	89
Tarq	35	21002VCP35	MTS	2100270002	12	87
Tarq	26	21002VCP26	MTS	2100270001	12	87
Taste Vin	22	05044	MTS	TBD	TBD	84
Millésime	22	05144	MTO	440645	12	84
Tequila Shooter	2,5	2900VCP02	MTS	290000001	100	89
Tequila	6,5	2388VCP06	MTS	238800001	24	89
The Gats	35,5	2970VCP36	MTS	297000003	12	87
The Gats	29	2970VCP29	MTS	297000001	12	87
Valência	4,5	2333VCP05	MTS	233300004	12	88
Whiskey Shot	3	2872VCP03	MTS	287200001	6x12	89
Whiskey Shot	2,5	2871VCP02	MTS	287100001	6x12	89
Winchester	35	2901VCP34	MTS	290170004	12	86
Wincheste	29,5	2901VCP29	MTS	290170002	12	86
WINES & SPARKLING						91
Allure Flute	21,5	17045	MTO	TBD	TBD	94,106
Allure Port	15	08045	MTO	TBD	TBD	108
Allure Wine	54	02145	MTO	TBD	TBD	94
Allure Wine	41	02045	MTO	TBD	TBD	94
Allure Wine	33	03045	MTO	TBD	TBD	94
Ana	25	2098VCL25	MTS	209800009	6	102
Ana	19	2098VCL19	MTS	209800007	6	102
Ana	13,5	2098VCL13	MTS	209800005	6	102,108
Âncora	13	2042VCL14	MTS	204200001	48	102
Arôme Snifter Short	18	18419	MTS	841916	6	109
Arôme Snifter Tall	18	18319	MTS	183139	6	109
Aura	39	3695VCP39	MTS	369500003	6	104
Aura	39	25050	MTS	250022	6	104

Description	Cap.	Item number	Stock	SKU Carton	Pcs/ box	Page
Belém	524	2178VCL24	MTS	217800005	6	102
Belém	18	2178VCL18	MTS	217800003	6	102
Belém	12,5	2178VCL12	MTS	217800001	6	102,108
Bespoke Coupe	28	46003-9400	MTS	460308	6	107
Bliss	30,5	3709VCP30	MTS	370900005	6	105
Bliss	36	3709VCP35	MTS	370900007	6	105
Bouquet	14	07899	MTS	536096	6	109
Bouquet Flute	24,5	17035	MTO	TBD	TBD	96
Bouquet Flute	20	17135	MTS	536119	6	96,106
Bouquet Wine	46	02035	MTS	536010	6	96
Bouquet Wine	36	03035	MTS	536003	6	96
Bouquet Wine	29,5	03899	MTS	536065	6	96
Bouquet XXL	73,5	02053	MTS	TBD	TBD	96
Bouquet XXL	59	02253	MTS	TBD	TBD	96
Carré	52	02126	MTS	265439	6	92
Carré	29,5	05026	MTS	265422	6	92
Carré	38,5	03026	MTS	265415	6	92
Carré	22,5	17026	MTS	265446	6	92,106
Carré deLuxe	76	02001	MTS	TBD	TBD	92
Catavinos	21	3565VCL21	MTO	356500001	12	109
Catavinos	17	3337VCL17	MTS	333700017	12	109
Cidra Thin Sham	56	3282VCP55	MTS	328200003	12	105
Cidra Thin Sham	39	3282VCP37	MTS	328200002	12	105
Cidra Thin Sham	39	25033	MTS	251135	12	105
Cidra Thin Sham	22	3282VCP22	MTS	328200001	12	105
Cidra Thin Sham	22	25133	MTS	250350	12	105
Claret Flute	17,5	17023	MTS	TBD	TBD	108
Country	42	2247VCL42	MTS	224700014	6	102
Country	30,5	2247VCL31	MTS	224700011	6	102
Country	19	2247VCL19	MTS	224700009	6	102
Country	16	2247VCL16	MTS	224700007	6	102,108
D'Vinus	28,5	3687VCL28	MTO	368700007	6	100
D'Vinus	22	3687VCL22	MTO	368700019	6	100
D'Vinus	18	3687VCL18	MTO	368700005	6	100,108
Doyene Flute	20	17285	MTS	TBD	TBD	92,107
Doyenne Coupe	29	16085	MTS	850055	6	92,107
Doyenne Wine	58,5	02085	MTS	850024	6	92
Doyenne Wine	46,5	03085	MTS	850031	6	92
Doyenne Wine	33,5	05085	MTS	850048	6	92
Emotions	32,5	2781VCL32	MTO	278100001	6	103
Endura Balloon	76	32071-9400	MTS	200720	6	99
Endura Flute	18,5	47071-9400	MTS	710007	6	99,106
Endura Red Wine	38,5	34071-9400	MTS	400700	6	99
Endura Tall Red Wine	50	33071-9400	MTS	300703	6	99
Endura White Wine	27	35071-9400	MTS	500707	6	99
Endura Wine	58,5	32171-9400	MTS	217117	6	99
Ensemble	32	3778VCP32	MTO	377800001	6	105
Ensemble	37	3778VCP37	MTS	377800002	6	105
Ensemble	38	25174	MTS	250077	6	105
Essenza	20	3686VCL20	MTO	368600001	6	103,108
Essenza	30	3686VCL30	MTO	368600003	6	103
Essenza	24	3686VCL24	MTO	368600002	6	103
Experts Collection	29	35008-9400	MTS	273373	6	98
Experts Collection	34	33008-9400	MTS	273380	6	98
Experts Collection	42,5	32008-9400	MTS	273397	6	98
Experts Collection	55	32108-9400	MTS	383027	6	98
Experts Collection	27	46008-9400	MTS	273366	6	98
Fim Wine	54	02545	MTS	452211	6	97
Fim Wine	40	02445	MTS	452259	6	97
Fortius Champagne	21,5	17324	MTS	241730	12	98,106

Description	Cap.	Item number	Stock	SKU Carton	Pcs/ box	Page
Fortius Wine	52,5	02124	MTS	241020	12	98
Fortius Wine	37,5	03124	MTS	241037	12	98
Fortius Wine	30	04124	MTS	241044	12	98
Gemini	28	3301VCL28	MTS	330100002	6	103
Gemini	19	3301VCL19	MTS	330100001	6	103
Gilde Flute	16,5	17752	MTS	527148	6	108
Gran Vïno	21	17224	MTO	TBD	TBD	97,106
Gran Vïno	50,5	02224	MTO	TBD	TBD	97
Gran Vïno	39	03224	MTO	TBD	TBD	97
Hedonê	35	4866VCL35	MTS	486600004	6	100
In2One	32,5	2782VCL32	MTO	278200001	6	103
L'Esprit du Vin Flute	21,5	17145	MTS	540451	6	95,106
L'Esprit du Vin Port	15	08054	MTS	540444	6	108
L'Esprit du Vin Wine	54	02154	MTS	540468	6	95
L'Esprit du Vin Wine	39,5	02054	MTS	540093	6	95
L'Esprit du Vin Wine	33	03054	MTS	540345	6	95
L'Esprit du Vin Wine	26,5	05054	MTS	540369	6	95
Leyda	60	02412	MTS	TBD	TBD	93
Leyda	43	02312	MTS	TBD	TBD	93
Leyda	31,5	03312	MTS	TBD	TBD	93
Leyda	22,5	17312	MTS	TBD	TBD	93,106
Magna Wine	62	02082	MTS	TBD	TBD	94
Magna Wine	49	03082	MTS	TBD	TBD	94
Magna Wine	32,5	04082	MTS	TBD	TBD	94
Magna Wine	26,5	05082	MTS	TBD	TBD	94
Modern America Coupe	29	16041	MTS	411607	6	107
Mónaco	42	3359VCL42	MTO	335900005	6	100
Mónaco	34	3359VCL34	MTO	335900004	6	100
Mónaco	24	3359VCL24	MTO	335900003	6	100
Mónaco	20	3359VCL20	MTO	335900002	6	100
Mónaco	19	3359VCL17	MTO	335900001	6	100,108
Original	32,5	2780VCL32	MTO	278000001	6	103
Plaza Flute	20	17067	MTS	773088	6	97,106
Plaza Wine	44,5	02067	MTS	773002	6	97
Plaza Wine	34	04067	MTS	773071	6	97
Plaza XXL	73	02276	MTS	TBD	TBD	96
Plaza XXL	58,5	02867	MTO	TBD	TBD	96
Plissé	41,5	25036	MTS	TBD	TBD	105
Plissé	50,5	02036	MTS	TBD	TBD	93
Plissé	39	03036	MTS	TBD	TBD	93
Plissé	21,5	17036	MTS	TBD	TBD	93,106
Prie Flute	17,5	17472	MTS	TBD	TBD	106
Roma	42	3364VCL42	MTS	336400018	6	100
Roma	34	3364VCL34	MTS	336400017	6	100
Roma	25	3364VCL24	MTS	336400016	6	100
Roma	20	3364VCL20	MTS	336400015	6	100
Roma	19	3364VCL17	MTS	336400014	6	100,108
Ronda	72	25280	MTS	805031	6	105
Ronda	59	25180	MTS	805017	6	105
Ronda	47	25080	MTS	805000	6	105
Sensuality Flute	22,5	17030	MTO	TBD	TBD	106
Slim & Cool	35	3981VCP35	MTS	398100002	6	105
Spirit	58	3642VCL58	MTS	364200001	6	101
Spirit	47,5	3656VCL46	MTS	365600005	6	101
Spirit	42	3643VCL42	MTO	364300001	6	101
Spirit	35,5	3656VCL35	MTS	365600004	6	101
Spirit	30	3656VCL30	MTO	365600003	6	101
Spirit	24,5	3656VCL24	MTO	365600002	6	101
Spirit	20,5	3656VCL20	MTS	365600001	6	101,108
Spirit	58,5	3644VCL58	MTO	364400001	6	101

Description	Cap.	Item number	Stock	SKU Carton	Pcs/ box	Page
SPKSY Champagne	18	17006	MTS	607017	12	98,107
SPKSY Coupe	23,5	16006	MTS	601602	12	98,107
SPKSY Wine/Cocktail	26	03006	MTS	603064	12	98
Starla	29	2939VCL29	MTS	293900006	12	103
Starla	23	2939VCL22	MTS	293900005	12	103
Stemless	49	3775VCP49	MTS	377500007	12	104
Stemless	47,5	3775VCP47	MTS	377500014	6	104
Stemless	33,5	3775VCP33	MTS	377500083	12	104
Taste Vin	22	05044	MTS	TBD	TBD	109
Millésime	22	05144	MTO	440645	12	109
Tradition	29,5	3434VCL28	MTS	343400003	6	101
Tradition	24	3434VCL22	MTS	343400002	6	101
Tradition	19	3434VCL18	MTS	343400001	6	101,108
Vanguard Flute	19,5	17080	MTS	801729	6	95,106
Vanguard Wine	61	02180	MTS	800234	6	95
Vanguard Wine	54,5	02080	MTS	TBD	TBD	95
Vanguard Wine	46,5	03180	MTS	800326	6	95
Vanguard Wine	39,5	03080	MTS	TBD	TBD	95
Vanguard Wine	29	05080	MTS	800517	6	95
Vinata Flute	21,5	17008	MTS	TBD	TBD	94,106
Vinata Wine	65	02008	MTS	TBD	TBD	94
Vinata Wine	54	03008	MTS	TBD	TBD	94
Vinata Wine	39	05008	MTS	TBD	TBD	94
Vinissimo	58	02016	MTS	TBD	TBD	97
Vinissimo	43	03016	MTS	TBD	TBD	97
Yarra Flute	21	17314	MTS	TBD	TBD	92,106
Yarra Wine	32	03314	MTS	TBD	TBD	92
Yarra Wine	41	02314	MTS	TBD	TBD	92
COCKTAILS & BARWARE						111
1924 Cocktail	14	05005	MTS	505054	12	114
1924 Coupe	14	13005	MTS	501308	12	114
1924 Coupe	24	14005	MTS	501407	12	114
1924 Gin & Tonic	62,5	02005	MTS	502008	12	113
1924 Wine/Cocktail	26,5	03005	MTS	503005	12	114
Arôme Gin	67	3713VCL67	MTS	371300006	6	112
Arôme Gin	60	3713VCL60	MTS	371300005	6	112
Bamboo Cooler	47,5	31079VCP47	MTS	3107900001	12	119
Bespoke Coupe	28	46003-9400	MTS	460308	6	114
Bespoke Martini	19	44003-9400	MTS	440409	6	114
Bespoke Nick & Nora	15,5	43003-9400	MTS	430301	6	114
Bouquet XXL	73,5	02053	MTS	TBD	TBD	112
Bouquet XXL	59	02253	MTS	TBD	TBD	112
Can Glass	47,5	3864VCP47	MTS	386400006	12	119
Can Glass	35	3864VCP35	MTS	386400002	12	119
Carats	41,5	2711VCP41	MTS	271100001	12	116
Carats	35,5	2711VCP35	MTS	271100003	12	116
Carré deLuxe	42,5	03001	MTO	TBD	TBD	113
Carré de Luxe	57	02101	MTO	TBD	TBD	113
Carré deLuxe	76	02001	MTS	TBD	TBD	113
Cheers	35	2060VCP33	MTS	206000007	6	117
Cheers	35	2060VCP34	MTS	206000003	6	117
Copacabana	60	3658VCL60	MTS	365800006	6	112
Divergence	41	4985VCP41	MTS	498500002	6	119
Divergence	35	4985VCP35	MTS	498500001	6	119
Divergence	29	4985VCP29	MTS	498500003	6	119
Doyenne Coupe	29	16085	MTS	850055	6	114
Endura Balloon	76	32071-9400	MTS	200720	6	113
Esperanto Brandy	44	03343	MTS	433340	12	118
Esperanto Cocktail	64,5	02343	MTS	433227	12	118
Flashback	47	2934VCP47	MTS	293400002	12	117

Description	Cap.	Item number	Stock	SKU Carton	Pcs/ box	Page
Flashback	35	3 2934VCP35	MTS	293400001	12	117
Gran Service	60	3517VCL60	MTS	351700001	12	112
Gran Service	41,5	3488VCL41	MTS	348800001	12	112
Hobstar	25	2651VCL25	MTS	265100061	12	116
Hobstar	30	2651VCL30	MTS	265100030	12	116
Hobstar	47,5	2651VCP47	MTS	265100003	12	116
Hobstar	35,5	2651VCP36	MTS	265100166	12	116
Hobstar	35,5	2651VCP35	MTS	265100002	12	116
Hurricane Squall	44,5	3927VCL44	MTS	392700001	12	118
Modern America	34,5	2996VCP34	MTS	299670001	12	116
Modern America	26,5	2996VCP26	MTS	299670004	12	116
Modern America	35,5	2996VCP35	MTS	299670002	12	116
Modern America	28	2996VCP28	MTS	299670003	12	116
Modern America Coupe	29	16041	MTS	411607	6	115
Modern America Cocktail	22	05041	MTS	410556	6	115
Modern America Gin Tonic	59	02041	MTS	412406	6	113
Modern America Martini	19	14041	MTS	411409	6	115
Modern America Nick & Nora	14	13041	MTS	411300	6	115
Napoli Grande	47	3861VCP45	MTS	386100001	12	118
Plaza XXL	45,5	02555	MTS	TBD	TBD	112
Plaza XXL	73	02276	MTS	TBD	TBD	112
Plaza XXL	58,5	02867	MTO	TBD	TBD	112
Radiant	47,5	2773VCP47	MTS	277300002	12	116
Radiant	35,5	2773VCP35	MTS	277300001	12	116
Ronda	72	25280	MTS	805031	6	118
Ronda	59	25180	MTS	805017	6	118
Ronda	47	25080	MTS	805000	6	118
Shorty Cocktail	15	2836VCP15	MTO	283600002	6	118
Shorty Margarita	14	2779VCL14	MTO	277900002	6	118
Shorty Martini	14,5	2779VCL13	MTO	277900001	6	118
Shorty Rocks	15	2779VCP15	MTO	277900003	6	118
Skinny Can	33,5	31042VCP32	MTS	3104200001	6	119
Solana	35	21071VCP35	MTS	2107100001	6	117
Specials Coupe	25	16061	MTS	613247	6	114
Specials Margarita Coupe	32	16168	MTS	TBD	TBD	114
Specials Martini	19,5	14025	MTO	TBD	TBD	114
Specials Martini	25	14068	MTS	613292	6	114
Specials Premium Gin	63,5	02102	MTS	212884	6	112
SPKSY Champagne	18	17006	MTS	607017	12	115
SPKSY Coupe	23,5	16006	MTS	601602	12	115
SPKSY Fizz	25	14206	MTS	614206	12	115
SPKSY Gin & Tonic	58,5	02106	MTS	602104	12	113
SPKSY Martini	18,5	14006	MTS	601404	12	115
SPKSY Nick & Nora	14	13206	MTS	601329	12	115
SPKSY Wine/Cocktail	26	03006	MTS	603064	12	115
The Gats	35,5	2970VCP35	MTS	297000002	12	117
The Gats	35,5	2970VCP36	MTS	297000003	12	117
The Gats	29	2970VCP29	MTS	297000001	12	117
TUMBLERS & BEVERAGEWARE						121
Aether	41	2975VCP41	MTS	297500002	12	133
Aether	35	2975VCP35	MTS	297500001	12	133
Aether Cracked	41	2980VCP41	MTS	298000001	12	133
Aether Rock	32,5	2976VCP32	MTS	297600001	12	133
Aether Water	35	2977VCP35	MTS	297700001	12	133
Aether Wood	41	2979VCP41	MTS	297900001	12	133
Arch	44,5	3428VCP44	MTS	342800002	6	124
Arch	34	3428VCP34	MTS	342800001	6	124
Ártico	34	2045VCP34	MTO	204500008	12	137
Ártico	23,5	2045VCP23	MTS	204500006	12	137
Ártico	21,5	2045VCP21	MTS	204500005	12	137

Description	Cap.	Item number	Stock	SKU Carton	Pcs/ box	Page
Ártico	4,5	2045VCP04	MTS	204500004	12	137
Ártico	30	2045VCP30	MTS	204500007	12	137
Astro	47	2997VCP47	MTS	299700013	6	135
Astro	35	2997VCP35	MTS	299700014	6	135
Astro	25	2997VCP25	MTS	299700012	6	135
Atom	42	3820VCP41	MTO	382000006	6	129
Atom	7	3820VCP07	MTO	382000014	6	129
Atom	36	3820VCP36	MTS	382000008	6	129
Aura	45,5	3695VCP45	MTS	369500263	6	125
Aura	36,5	3695VCP36	MTS	369500002	6	125
Aura	36	25150	MTS	TBD	TBD	125
Aura	21	3695VCP21	MTS	369500001	6	125
Aura	39	3695VCP39	MTS	369500003	6	125
Aura	39	25050	MTS	250022	6	125
Azurine	37	3778VCP37/STRB1	MTS	377880188	6	123
Balice	35	31041VCP35	MTS	3104100002	6	125
Bar	24	3237VCP24	MTO	323700008	24	126
Bar	21	3237VCP21	MTO	TBD	TBD	126
Bar	21	3237VCP20	MTS	323700003	12	126
Bar	62,5	3898VCP62	MTS	389800002	12	126
Bar	57	3898VCP57	MTS	389800001	12	126
Bar	38,5	3898VCP38	MTS	389800031	6	126
Bar	30	3237VCP30	MTO	323700010	24	126
Bar	29	3237VCP28	MTS	323700001	12	126
Bermuda	30,5	2458VCP30	MTO	TBD	TBD	138
Bermuda	24	2458VCP25	MTO	TBD	TBD	138
Bliss	45	3709VCP45	MTO	370900010	6	124
Bliss	41	3709VCP41	MTS	370900009	6	124
Bliss	36	3709VCP36	MTS	370900008	6	124
Bliss	32	3709VCP32	MTS	370900006	6	124
Bliss	29,5	3709VCP29	MTO	370900004	6	124
Bliss	24	3709VCP24	MTO	370900003	6	124
Bliss	30,5	3709VCP30	MTS	370900005	6	124
Bliss	36	3709VCP35	MTS	370900007	6	124
Brooklyn Beverage	29,5	21064VCP29	MTS	2106470002	12	143
Brooklyn Beverage	35,5	21064VCP36	MTS	2106470005	12	143
Brooklyn Cooler	41,5	21064VCP41	MTS	2106470004	12	143
Brooklyn Dof	35,5	21064VCP35	MTS	2106470003	12	143
Brooklyn Rocks	26,5	21064VCP26	MTS	2106470001	12	143
Cheers	39,5	2060VCP39	MTO	206000001	6	135
Cheers	37	2060VCP37	MTO	206000002	6	135
Cheers	35	2060VCP33	MTS	206000007	6	135
Cheers	35	2060VCP34	MTS	206000003	6	135
Chicago	45	3265VCP42	MTO	326500011	6	128
Chicago	32	3710VCP31	MTS	371000019	12	128
Chicago	29,5	3710VCP29	MTS	371000017	12	128
Chicago	22,5	3710VCP23	MTS	371000016	12	128
Chicago	23	3710VCP22	MTS	371000015	12	128
Chicago	15,5	3710VCP14	MTS	371000013	12	128
Chicago	10	3710VCP10	MTO	371000130	6	128
Chicago	7,5	3710VCP07	MTS	371000012	12	128
Chicago	31	3710VCP30	MTS	371000018	12	128
Chicago	21	3710VCP20	MTS	371000014	12	128
Chicago Bubble	50	3995VCP50	MTO	TBD	TBD	128
Chicago Bubble	31	3995VCP31	MTO	TBD	TBD	128
Cidra Thick Sham	51	3426VCP49	MTS	342600004	12	126
Cidra Thick Sham	33	3426VCP33	MTS	342600001	6	126
Cidra Thin Sham	56	3282VCP55	MTS	328200003	12	126
Cidra Thin Sham	39	3282VCP37	MTS	328200002	12	126
Cidra Thin Sham	39	25033	MTS	251135	12	126

	Description	Cap.	Item number	Stock	SKU Carton	Pcs/ box	Page
Crisal Plant	Cidra Thin Sham	22	3282VCP22	MTS	328200001	12	126
	Cidra Thin Sham	22	25133	MTS	250350	12	126
	Country	33,5	2276VCP35	MTS	227600011	6	136
	Country	22,5	2276VCP22	MTS	227600005	12	136
	Diplomata	45,5	2018VCP45	MTS	201800024	6	137
	Diplomata	34	2018VCP34	MTS	201800029	6	137
	Diplomata	35	2018VCP35	MTS	201800023	6	137
	Diplomata	22	2018VCP22	MTS	201800002	12	137
	Duchesse	34	2290VCP34	MTO	229000004	6	137
	Duchesse	29	2290VCP30	MTO	229000003	6	137
	Duchesse	23,5	2290VCP23	MTO	TBD	TBD	137
	Duchesse	21,5	2290VCP21	MTO	TBD	TBD	137
	Emotions	38	4574VCP38	MTS	457400003	6	132
	Emotions	30,5	4574VCP30	MTO	457400002	6	132
	Endeavor	41,5	2822VCP41	MTS	282270005	12	145
	Endeavor	35,5	2822VCP36	MTS	282270004	12	145
	Endeavor	46,5	2822VCP47	MTS	282270015	12	145
	Endeavor	35,5	2822VCP35	MTS	282270003	12	145
	Endeavor	29,5	2822VCP29	MTS	282270002	12	145
	Endeavor	26,5	2822VCP26	MTS	282270001	12	145
	Endeavor	20	2822VCP20	MTS	282270009	12	145
	Endeavor	11	2822VCP11	MTS	282270010	12	145
	Endessa	49	3482VCP48	MTS	348200016	12	129
	Endessa	42	3482VCP41	MTS	348200015	12	129
	Endessa	36	3482VCP35	MTS	348200013	12	129
	Endessa	30	3482VCP29	MTS	348200011	12	129
	Endessa	7	3482VCP07	MTO	348200073	12	129
	Endessa	36	3482VCP37	MTS	348200014	12	129
	Endessa	28	3482VCP28	MTS	348200010	12	129
	Endessa	22	3482VCP21	MTS	348200009	12	129
	Ensemble	45	3778VCP45	MTS	377800003	6	122
	Ensemble	45	25074	MTS	250060	6	122
	Ensemble	32	3778VCP32	MTO	377800001	6	122
	Ensemble	37	3778VCP37	MTS	377800002	6	122
	Ensemble	38	25174	MTS	250077	6	122
	Ensemble Black Stripe	37	3778VCP37/STR1D1	MTS	377880077	6	123
	Envy	47,5	3590VCP47	MTO	359000007	12	130
	Envy	41,5	3590VCP41	MTS	359000006	12	130
	Envy	38	3590VCP35	MTS	359000005	12	130
	Envy	30	3590VCP29	MTS	359000003	12	130
	Envy	26,5	3590VCP26	MTO	359000002	12	130
	Envy	33	3590VCP32	MTS	359000004	12	130
	Envy	20,5	3590VCP20	MTS	359000001	12	130
	Everest	35,5	2860VCP33	MTS	286070007	12	144
	Everest	26,5	2860VCP27	MTS	286070008	12	144
	Everest	41,5	2860VCP41	MTS	286070006	12	144
	Everest	35,5	2860VCP36	MTS	286070003	12	144
	Everest	14,5	2860VCP14	MTS	286070005	12	144
	Everest	26,5	2860VCP26	MTS	286070004	12	144
	Everest	23,5	2860VCP23	MTS	286070010	12	144
	Everest	20,5	2860VCP20	MTS	286070009	12	144
	Everest	35,5	2860VCP35	MTS	286070001	12	144
	Everest	29,5	2860VCP29	MTS	286070002	12	144
	Galão	10	2004VCP10	MTS	200400001	24	136
	Galão	22	2004VCP22	MTS	200400002	12	136
	Gibraltar	41,5	2823VCP41	MTS	282370004	12	141
	Gibraltar	35,5	2823VCP36	MTS	282370003	12	141
	Gibraltar	47,5	2823VCP47	MTS	282370005	12	141
	Gibraltar	35,5	2823VCP35	MTS	282370002	12	141
	Gibraltar	35	2823VCP34	MTS	282370012	12	141

	Description	Cap.	Item number	Stock	SKU Carton	Pcs/ box	Page
Crisal Plant	Gibraltar	31	2823VCP31	MTS	282370014	12	141
	Gibraltar	29,5	2823VCP29	MTS	282370006	12	141
	Gibraltar	26	2823VCP25	MTS	282370013	12	141
	Gibraltar	20	2823VCP21	MTS	282370016	12	141
	Gibraltar	29	2823VCP30	MTS	282370018	12	141
	Gibraltar	26,5	2823VCP26	MTS	282370001	12	141
	Gibraltar	23	2823VCP23	MTS	282370017	12	141
	Gibraltar	20	2823VCP20	MTS	282370011	12	141
	Gibraltar	26	2823VCP27	MTS	282370015	12	141
	Hedonê	34	4827VCP34	MTS	482700037	6	132
	In2One	40	2759VCP40	MTO	275900003	6	138
	In2One	29	2759VCP29	MTS	275900001	6	138
	In2One	33	2759VCP33	MTS	275900002	6	138
	Inverness Beverage	34	21056VCP34	MTS	2105670005	12	142
	Inverness Cooler	41	21056VCP41	MTS	2105670002	12	142
	Inverness DOF	36,5	21056VCP36	MTS	2105670004	12	142
	Inverness Rocks	29	21056VCP29	MTS	2105670007	12	142
	Inverness Rocks	26	21056VCP26	MTS	2105670001	12	142
	L'Esprit du Vin	35,5	3540VCP35	MTS	354000008	6	127
	L'Esprit du Vin	34	3540VCP33	MTS	354000112	6	127
	L'Esprit du Vin	21	3502VCP21	MTS	350200032	6	127
	L'Esprit du Vin	43,5	3540VCP43	MTS	354000139	6	127
	Lexington	20,5	3899VCP20	MTS	389900004	12	131
	Lexington	31	3899VCP31	MTS	389900002	12	131
	Lexington	26,5	3899VCP26	MTS	389900005	12	131
	Lexington	23,5	3899VCP23	MTS	389900003	12	131
	Lexington	30	3899VCP30	MTS	389900006	12	131
	Lexington	15	3899VCP15	MTS	389900007	12	131
	Lexington	23	3899VCP22	MTS	389900008	12	131
	Lexington	9	3899VCP08	MTS	389900001	12	131
	Leyda	48	25112	MTS	TBD	TBD	124
	LinQ	41,5	2854VCP41/0000C1	MTS	285470004	12	144
	LinQ	35,5	2854VCP36/0000C1	MTS	285470003	12	144
	LinQ	29,5	2854VCP29/0000C1	MTS	285470002	12	144
	LinQ	35,5	2854VCP35/0000C1	MTS	285470005	12	144
	LinQ	26,5	2854VCP26/0000C1	MTS	285470006	12	144
	Mixing Glass	27	2474VCP26	MTO	247400002	6	136
	Modern America	34,5	2996VCP34	MTS	299670001	12	140
	Modern America	26,5	2996VCP26	MTS	299670004	12	140
	Modern America	35,5	2996VCP35	MTS	299670002	12	140
	Modern America	28	2996VCP28	MTS	299670003	12	140
	New York	26	2336VCP26	MTO	233600001	6	136
	New York	20,5	2336VCP20	MTO	TBD	TBD	136
	Olympéa	37	2825VCP37	MTO	282500006	6	134
	Olympéa	35	2825VCP35	MTO	282500005	6	134
	Olympéa Craft	34,5	2832VCP34	MTS	283200004	6	134
	Olympéa Craft	33,5	2832VCP33	MTS	283200002	6	134
	Olympéa Retro	37	2831VCP37	MTO	283100006	6	134
	Olympéa Retro	35	2831VCP35	MTO	283100002	6	134
	Olympéa Smooth	37	2830VCP37	MTS	283000004	6	134
	Olympéa Smooth	35	2830VCP35	MTS	283000002	6	134
	Olympéa Xtreme	33	2829VCP33	MTO	282900002	6	134
	Olympéa Xtreme	32,5	2829VCP32	MTO	282900005	6	134
	Only	39	3791VCP39	MTO	379100001	6	132
	Only	36,5	3791VCP36	MTO	379100002	6	132
	Paneled	35	2903VCP35	MTS	290370003	12	142
	Paneled	47	2903VCP47	MTS	290370001	12	142
	Paneled	25	2903VCP25	MTS	290370002	12	142
	Philia	34	4862VCP34	MTO	486200004	6	132
	Pisa	30,5	2087VCP30	MTO	TBD	TBD	138

	Description	Cap.	Item number	Stock	SKU Carton	Pcs/ box	Page
	Pisa	25	2421VCP25	MTO	242100002	6	138
	Plissé	41,5	25036	MTS	TBD	TBD	128
	Pyramid	29,5	2581VCP29	MTO	TBD	TBD	138
	Pyramid	24,5	2581VCP24	MTO	258100005	12	138
	Pyramid	17,5	2581VCP17	MTO	TBD	TBD	138
	Pyramid	11	2581VCP11	MTO	258100003	12	138
	Rayo	36	2998VCP36	MTS	299800006	6	139
	Rayo	32	2998VCP32	MTS	299800004	6	139
	Rayo	26,5	2998VCP26	MTS	299800005	6	139
	Reflex	49	2454VCP50	MTS	TBD	TBD	134
	Reflex	41	2454VCP40	MTO	TBD	TBD	134
	Slim & Cool	42,5	3981VCP42	MTS	398100003	6	124
	Slim & Cool	35	3981VCP35	MTS	398100002	6	124
	Solana	35	21071VCP35	MTS	2107100001	6	135
	Souk	41,5	2992VCP41	MTS	299200001	6	136
	Souk	35	2992VCP35	MTS	299200002	6	136
	Stark	42	3789VCP41	MTS	378900005	12	130
	Stark	35	3789VCP35	MTS	378900003	12	130
	Stark	25	3789VCP25	MTS	378900002	12	130
	Stark	35	3789VCP36	MTS	378900004	12	130
	Stark	28,5	3789VCP28	MTS	378900001	12	130
	Starla	37	2939VCP37	MTS	293900022	6	135
	Starla	27	2939VCP27	MTS	293900001	12	135
	Starla	35	2939VCP35	MTS	293900021	6	135
	Starla	23	2939VCP23	MTS	293900002	12	135
	Stemless	49	3775VCP49	MTS	377500007	12	125
	Stemless	47,5	3775VCP47	MTS	377500014	6	125
	Stemless	33,5	3775VCP33	MTS	377500083	12	125
	Tarq	34,5	21002VCP36	MTS	2100270003	12	145
	Tarq	35	21002VCP35	MTS	2100270002	12	145
	Tarq	26	21002VCP26	MTS	2100270001	12	145
	That's Life Hope	38	4867VCP38	MTO	486700002	6	132
	That's Life Joy	38	4870VCP38	MTO	487000002	6	132
	That's Life Love	38	4868VCP38	MTO	486800003	6	132
	That's Life Peace	38	4869VCP38	MTO	486900003	6	132
	Tulipa	18	2002VCP18	MTO	200200002	48	136
	Tulipa	14,5	2002VCP14	MTS	200200001	48	136
	Up-On	35	21005VCP35	MTS	2100500001	6	139
	Up-On	21,5	21005VCP21	MTS	2100500003	6	139
	Up-On	45,5	21005VCP45	MTS	2100500002	6	139
	Up-On	32,5	21005VCP32	MTS	2100500004	6	139
	Wave	53	3297VCP53	MTO	329700002	6	132
	Wave	36	3297VCP36	MTO	TBD	TBD	132
	Winchester	35,5	2901VCP35	MTS	290170001	12	142
	Winchester	35	2901VCP34	MTS	290170004	12	142
	Winchester	29,5	2901VCP29	MTS	290170002	12	142
	York	36,5	3336VCP36	MTS	333600007	12	127
	York	35,5	3336VCP35	MTS	333600006	12	127
	York	31	3336VCP30	MTO	333600005	12	127
	York	27	3336VCP27	MTS	333600003	12	127
	York	26,5	3336VCP28	MTO	333600004	12	127
	York	25	3336VCP24	MTO	333600002	12	127
	York	21	3336VCP21	MTS	333600001	12	127
	York	47	3336VCP46	MTO	333600008	12	127
	Yor'Own	34,5	41101VCP35	MTS	4110100001	6	131
	WARM BEVERAGES						147
	Acapulco	28,5	2302VCN28	MTS	230200001	12	148
	Acapulco	18	2609VCN18	MTS	260900002	6	148
	Acapulco	8	2783VCH08	MTS	278300001	12	148
	Astro	25	2997VCP25	MTS	299700012	6	148

Description	Cap.	Item number	Stock	SKU Carton	Pcs/ box	Page
Bulb Small Vase		3865VJR62	MTS	386500001	6	158
Bulb Vase		3878VJR85	MTS	387800001	6	158
Can Glass	47,5	3864VCP47	MTS	386400006	12	161
Can Glass	35	3864VCP35	MTS	386400002	12	161
Cheers	35	2060VCP34	MTS	206000003	6	164
Chicago	31	3710VCP30	MTS	371000018	12	161
Chicago	21	3710VCP20	MTS	371000014	12	161
Chicago Bubble	50	3995VCP50	MTO	TBD	TBD	159
Chicago Bubble	31	3995VCP31	MTO	TBD	TBD	159
Cidra Thick Sham	51	3426VCP49	MTS	342600004	12	160
Cidra Thick Sham	33	3426VCP33	MTS	342600001	6	160
Country	33,5	2276VCP35	MTS	227600011	6	163
Country	22,5	2276VCP22	MTS	227600005	12	163
Diplomata	35	2018VCP35	MTS	201800023	6	163
Diplomata	22	2018VCP22	MTS	201800002	12	163
Divergence	35	4985VCP35	MTS	498500001	6	162
Divergence	29	4985VCP29	MTS	498500003	6	162
Endessa	36	3482VCP37	MTS	348200014	12	162
Endessa	28	3482VCP28	MTS	348200010	12	162
Endessa	22	3482VCP21	MTS	348200009	12	162
Ensemble	37	3778VCP37	MTS	377800002	6	160
Ensemble	38	25174	MTS	250077	6	160
Envy	33	3590VCP32	MTS	359000004	12	161
Envy	20,5	3590VCP20	MTS	359000001	12	161
Essen		2382VPV00	MTO	238200002	12	165
Estrela		2127VPV00	MTO	212700002	24	165
Hedonê	34	4827VCP34	MTS	482700037	6	165
Hedonê	35	4866VCL35	MTS	486600004	6	165
In2One	33	2759VCP33	MTS	275900002	6	164
L'Esprit du Vin	16	3502VCP15	MTO	TBD	TBD	162
Lexington	30	3899VCP30	MTS	389900006	12	161
Lexington	15	3899VCP15	MTS	389900007	12	161
Lexington	23	3899VCP22	MTS	389900008	12	161
Lexington	9	3899VCP08	MTS	389900001	12	161
Mercury		2396VPV00	MTO	TBD	TBD	165
Norge		2394VPV00	MTO	239400002	12	165
Plantarum		2499VJA16	MTO	249900002	6	158
Plantarum		2499VJA11	MTO	249900001	6	158
Rayo	32	2998VCP32	MTS	299800004	6	165
Rayo	26,5	2998VCP26	MTS	299800005	6	165
Skinny Can	33,5	31042VCP32	MTS	3104200001	6	161
Slim & Cool	42,5	3981VCP42	MTS	398100003	6	160
Slim & Cool	35	3981VCP35	MTS	398100002	6	160
Sonata		3298VPV00	MTO	329800003	12	159
Stark	35	3789VCP36	MTS	378900004	12	162
Stark	28,5	3789VCP28	MTS	378900001	12	162
Starla	35	2939VCP35	MTS	293900021	6	164
Starla	23	2939VCP23	MTS	293900002	12	164
Status	59	3959VJR59	MTS	395900002	12	159
Status	36	3959VJR36	MTS	395900001	12	159
Stemless	47,5	3775VCP47	MTS	377500014	6	158
Storik	55	31061VFR52	MTS	3106100004	6	160
Svenska		2132VPV00	MTO	213200001	24	165
That's Life Hope	38	4867VCP38	MTO	486700002	6	163
That's Life Joy	38	4870VCP38	MTO	487000002	6	163
That's Life Love	38	4868VCP38	MTO	486800003	6	163
That's Life Peace	38	4869VCP38	MTO	486900003	6	163
Tobago		2461VJA18	MTO	246100005	6	158
Tobago		2461VJA13	MTO	246100003	6	158
Tobago		2461VJA11	MTO	246100001	6	158

Description	Cap.	Item number	Stock	SKU Carton	Pcs/ box	Page
York	35,5	3336VCP35	MTS	333600006	12	162
Yor'Own	34,5	41101VCP35	MTS	4110100001	6	163



PASSIONATE
GLASSMAKERS

Brands in good hands!





📞 Leerdam NL: +31 (0) 345 671 611

Crisal PT: +351 244 545 800

@ brandsingoodhands@lcglass.com

PASSIONATE GLASSMAKERS

Brands in good hands!



“Pleasure in the job puts perfection in the work.”

Aristotle (philosopher)